CULUS

1963

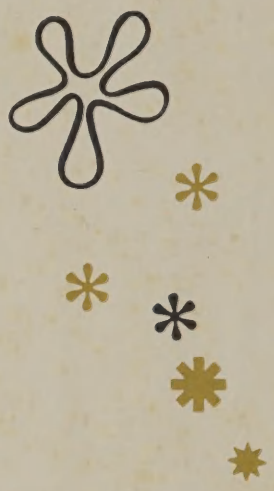

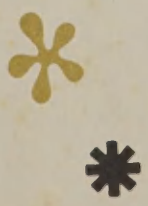

ALLEN COUNTY PUBLIC LIBRARY
3 1833 07407 8434

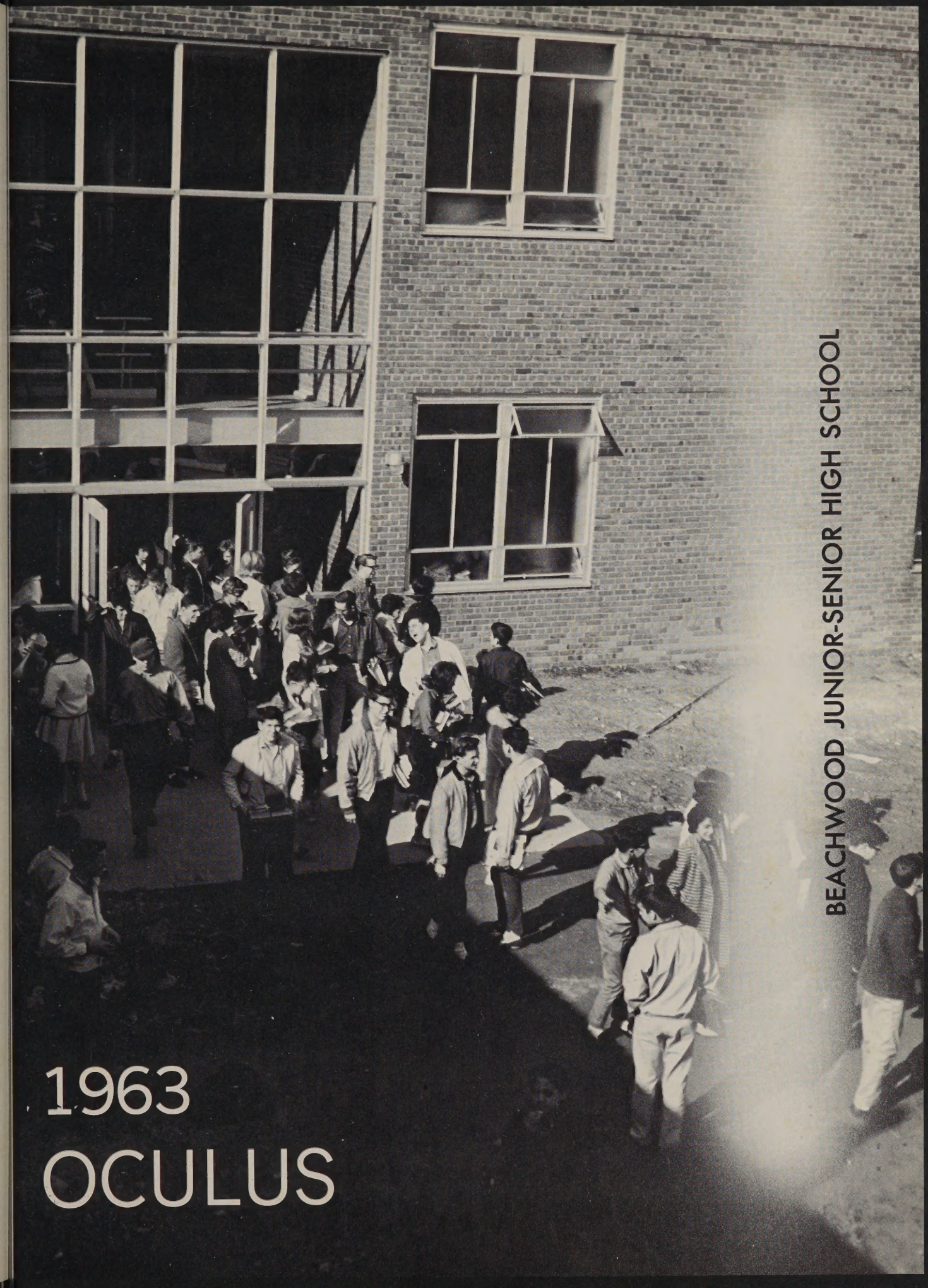

BEACHWOOD JUNIOR-SENIOR HIGH SCHOOL

1963 OCULUS

TABLE OF CONTENTS

introduction	3
faculty	12
seniors	28
underclassmen	52
activities	62
sports	84
junior high school	98
advertisements	116
index	134

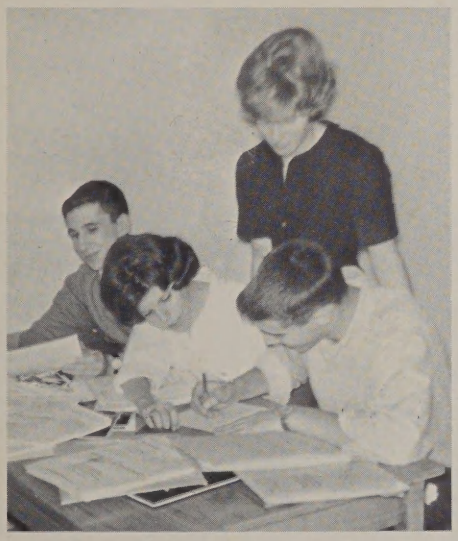

this
is
beachwood . . .

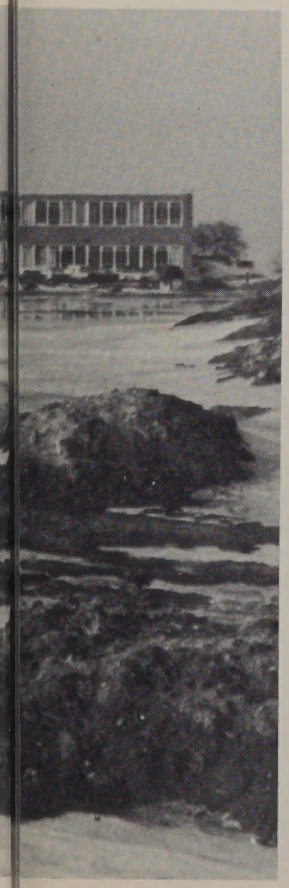

Beachwood High School Reached Another Plateau in Its Building Plan As Workmen Terminated Their Struggle to Complete the New Cafeteria and High School Classrooms. The General Attitude Among Students and Faculty As Classes Commenced in the New Wing Was One of Pride and Pleasure at Being the First to Occupy the Attractive Addition.

Beachwood's Diversified Faculty Provided Students With Mental Stimulation As Well As Guidance in Matters Not Directly Related to School. Out of Class, Students Often Met with Teachers to Discuss Social As Well As Academic Problems. This Closeness Between Student and Teacher Reduced Classroom Strain and Provided an Atmosphere More Conducive to Learning.

EXIT

The 1962-1963 School Year Brought More Than Seven Hundred Fifty Seventh Through Twefth Graders Together in the Execution of the Plan to Formulate a Beachwood Junior-Senior High School. Each Class Contributed Much Through Its Cooperation and Zeal in Supporting School Activities. The Upperclassmen, Realizing Their Capacity for Working Together As a Group, Set the Pace for the Younger Grades to Follow.

The Many Activities and Athletic Opportunities Offered at Beachwood High School Enabled Students to Pursue Their Interests and Take Active Parts in Any Extra-Curricular Field of Their Choice. This Year's Enrollment in Clubs Far Surpassed That of Previous Years Due to the Interest of Students and Diversity of Activities Offered.

FACULTY

this is the beachwood faculty and curriculum . . .

The question of whether a Beachwood graduate is prepared for the challenges of later life has been answered by our administration and faculty. The process of learning has been achieved at any time, in any environment, and in various ways. Our well-trained faculty have devoted themselves to preparing us for the wide world that lies ahead.

Administration Stimulates

MR. JOHN GRIFFIN, B.S., M.A.; Morningside College, Columbia University; Junior High School Principal.

A most significant accomplishment of the 1963 scholastic year was the continued separation of the junior and senior high schools. This became possible with the completion of the new addition to the building in January. But Beachwood gained more than additional classrooms. This year also brought a new administration with Mr. Arthur Shapiro as senior high school principal and Mr. John Griffin as principal of the junior high school. Together, these two administrators have been stressing the important areas for learning outside the confines of the classroom. Consequently, the emphasis has become "Expand the classroom; take the class out; bring the world in."

This year, the English and Social Studies department established a humanities and a Communicative Arts program. Humanities is a fusion of traditional World History and Literature. The skills necessary for Communication have been extracted from the usual English presented to high school students and given in separate, short courses to each student according to his needs and level of skills. To facilitate this, flexible grouping was used. In this new program, teachers may have classes which range in size from as many as a hundred students down to a single pupil, thereby offering the maximum educational opportunities to the student body.

MR. ARTHUR SHAPIRO, B.A., M.A.; University of Chicago; Senior High School Principal.

Principals Mr. Griffin and Mr. Shapiro discuss administrative problems.

Our High School's Progress

Because of the differences in age, interest, and maturity between the junior and senior high students, the Board of Education and the administration considered it necessary to have distinct social activities for each group.

The establishment of the junior high brings with it the need for its own curricular and extracurricular activities. This need is being met by the planning of Mr. Griffin. His plans for new curricular activities include a testing program for the seventh grade which helped to determine each student's level of reading and composition. The results of these tests were then employed by the teacher as a guide to his programming. Also new in curriculum for the seventh grade is the multi-lingual program, designed to assist the student in choosing the language to which he is best suited.

Among the extracurricular activities organized by Mr. Griffin this year for the junior high were a student council parallel to that of the senior high, a freshman football team, a junior high band, and seventh and eighth grade basketball teams.

Working behind the scenes in a continuous effort to improve methods of teaching and administrations are Dr. Glenn Parker, Superintendent of Beachwood Schools, and the Beachwood Board of Education, headed this year by Mr. Donald Klein.

DR. GLENN C. PARKER, B.A., M.A., Ph.D.; Huron College, U. of Minnesota, U. of Chicago; Superintendent of Beachwood Schools.

MR. ALLEN McCULLOUGH, B.B.A., M.A.; Westminister College; Business Manager of Beachwood Schools.

SCHOOL BOARD, SEATED: Fred Isenstadt, Si Wachsberger, Margaret Lubin (president). STANDING: Sherman Hollander (vice-president), Don Klein, George Schatel.

Counselors Aid Future Plans

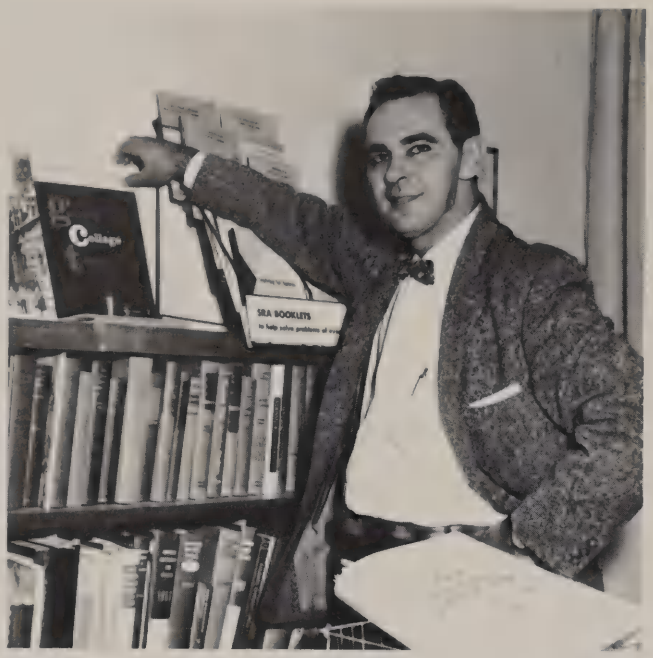

Dr. Ruben offers students much beneficial material concerning colleges.

Headed by Dr. Rubin, the guidance office took on a new aspect this year. It was enlarged to include three new advisors all of whom were immediately submerged in a maze of student problems.

The main purpose of the office is to aid the student in analyzing his environment and his opportunities so that he can make the wisest decision in regard to his future. This is accomplished in a variety of ways.

The guidance office is the center of activities for a number of visitors from cities throughout the United States. Many of these are representatives of various colleges. Informative, but informal discussions give the student an opportunity to learn about each college in a way which otherwise might be accomplished only through a personal visit.

Standardized tests, administered through the guidance office, evaluate the talents and skills of each student, and aid him in deciding whether to apply to a college or seek employment.

For the students not desirous of attending college, the office is also helpful. Through the Ohio Employment Service, the office tries to procure jobs suitable to the pupil's abilities and wishes.

Mrs. Bernstein and Senior, Barb Severino discuss a psychological test taken by the Senior Class.

LAWRENCE H. BERLIN, A.B., M.A.; Ohio State U., Western Reserve U.; Jr. High Counselor; Student Council.

SUSAN BERNSTEIN, B.S., M.A.; Northwestern U., U. of Illinois, Western Reserve U.; Sr. High Counselor; Girls' Cabinet, N.H.S.

JOSEPH RUBEN, B.S., M.A., Ph.D.; Western Reserve U.; Director of Guidance; Guidance Committee, N.H.S.

English Emphasizes Humanity .

During a free period, Mrs. Fording and Mrs. Lerner discuss their students' progress in English.

"Ringing out the old and ringing in the new," Beachwood's English Department is preparing itself for an overall change which will reach completion within the next two years. Our present courses of literature and grammar will successfully terminate with the graduation of this year's juniors. Even so, several divisions of this field will continue to expand.

Last fall an additional course enlarged the English curriculum. The small, but elite, group of students that composed the world literature class reaped the benefits of an informal atmosphere, while gaining an intellectual status through the readings of such authors as Keats, Byron, Tolstoy, T. S. Elliot, and Ibsen.

Journalism started with a new format and instructor. Mrs. Oliver's class worked with the Beachcomber staff after they had acquired the necessary journalistic fundamentals. An additional second semester course enabled students to work on the school paper for credit.

Under the supervision of Mr. Robert Dober, the English curriculum was revised to include a new type of course--Humanities. This widespread program which combines social studies and English, will eventually involve all tenth, eleventh, and twelfth grade students. The junior high school students who are presently learning the basic English skills, will enter the Humanities program in their sophomore year.

Humanities has a decisive advantage over the old English-social studies separation. Concerned mainly with ideas rather than facts, it helps the student to develop a complete background for American heritage and the culture of the western world.

Communicative arts, a branch of humanities, encompasses a whole range of language skills including writing, speaking, and the most advanced logic. This curriculum is designed to evaluate the student's capabilities in reading and writing according.

ROBERT DOBER, B.A., M.A.; John Carroll U.; Head of English Dept.; Humanities, Great Books; N.H.S.

MARY FORDING, B.A., M.A.; Western Reserve U.; English, Humanities; F.T.A.

SANDRA LERNER, A.B.; Northwestern U., Western Reserve U.; English, Communicative Arts; Oculus.

MYRA OLIVER, M.A.; Western Reserve U., U. of London; English, Journalism, World Literature; Beachcomber.

DON POSTON, B.S., M.A.; Ohio State U., Columbia U., U. of Cincinnati; English, Speech; Drama.

A seventh grade English class ponders over one of Miss Shapiro's spelling tests.

EUNICE SHAPIRO, B.A.; Michigan State U., Western Reserve U.; English, Spanish, Social Studies.

RENEE SHERROW, B.S., B.A.; Ohio State U.; English, German; Oculus.

JOHN SIMPSON, B.S., M.S.; Kent State U.; English, Communicative Arts; Council on Human Relations.

Commercial Studies Expand

The student who wishes to make business his career may take advantage of courses in typing, shorthand, and business English offered at Beachwood. These commercial courses, taught by Mrs. Betty Boyer and Mrs. Toby Tamarlin, include nearly all the basic requirements for such a career. They require much study.

One of the prerequisities is the ability to use English correctly.

Other accompanying courses are business law and accounting. Both of these electives supplement basic requirements.

ELIZABETH BOYER, B.S., L.L.B., L.L.M.; Bowling Green State U., Cleve. Marshall Law School, Western Reserve U.; Business Eng., Law, Shorthand, Typing; Beachcomber.

TOBY TAMARKIN, B.S.; Ohio State U., Mexico City College, Western Reserve U.; Typing, Accounting, Spanish; Bridge Club.

Mrs. Tamarkin keeps a watchful eye over a class of busy typists.

Students Relive Historical Moments

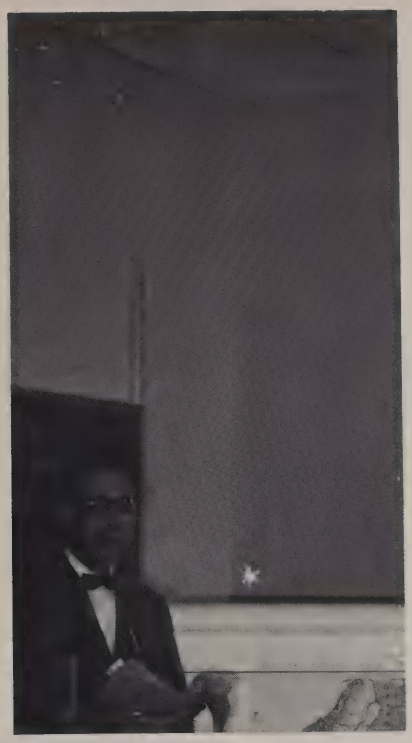

A Humanities lecture is conducted by Mr. Slater.

Although the humanities program has changed the routine sequence of Social Studies courses encountered in high school, the seventh and eighth graders still continue to study geography and introductory American history. The freshmen have a choice between world history and civics, while the juniors are required to take American History. The Seniors have also embarked upon a novel program in American government.

In Mr. Davis' class, the students interests are directed toward social problems. Mr. Davis has sought to create an interest in sociology in relation to government. Mr. Slater's classes on the other hand were organized into a mock government. The class relived the events of the 88th Congress.

The Social Studies Department has not remained static. In an effort to make the study of history more interesting, the teachers have inaugurated innovations into their courses.

Mr. Mercer tries to relax after an exhausting class.

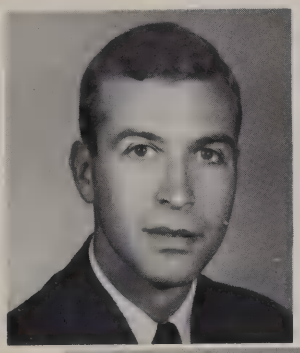

LAWRENCE DAVIS, B.S., M.A.; Ohio State U., U. of Mexico, Mexico City College, John Carroll U.; Social Studies, Civics, American History, American Government; Jr. High Football Coach.

SUSAN HELLER, B.A.; U. of Michigan, Western Reserve U.; American History, Humanities.

THOMAS MATTERN, B.S.; Wittenberg U., Kent State U.; Social Studies; Asst. Football Coach, Head Basketball Coach; Pep Club.

JACK MERCER, A.B., M.A.; Ohio U., Western Reserve U.; American History, Humanities; Cross Country.

BARBARA PLATZER, B.A.; Northwestern U.; Social Studies, English.

CARL SLATER, B. Ed., M.A.; Denison U., Ohio U.; American Gov., Humanities; Golf, Council on World Affairs.

Science Reaches New Heights

Nonconformist, Mr. Kendall, enjoys an uninterrupted lunch in the privacy of his chemistry supply room.

After a grade-school memorization of definitions, high school science becomes a fascinating investigation into the basic principles of our existence and the forces which influence it.

Beginning in ninth grade, students become eligible for biology, which is an interesting study of plants and animals. Here students begin work with the microscope, viewing minute forms of life which are normally invisible.

In chemistry our world diminishes from the realm of the cell to that of the atom.

Physics with Mr. James Montgomery completes the picture with the study of motion, light, quano-mechanics, electricity and the universe.

JAMES CAUFFIEL, B.S., B.S.E., M.S.Ed.; U. of Virginia, Bowling Green State U., Wayne State U., Tulane U.; Biology; Science Club.

DIANNE DANKA, B.S.; Ohio State U.; Biology, Sr. Science Seminar, Science; Sr. Class Advisor.

Miss Danka's biology class explores genetics.

THOMAS GAUNTNER, B.S.; Western Reserve U.; General Science; Athletic Director.

WILLIAM KENDALL, M.A., B.A.; Hiram College, Western Reserve U.; Chemistry, Senior Science Seminar.

JAMES MONTGOMERY, A.B.; Kenyon College, Western Reserve U.; Physics, Sr. Science Seminar, Algebra.

LARRY SEIK, B.S., M.S., B.S.Ed.; Ohio State U., Denison U., Kent State U.; Science, Arithmetic; Coaching.

Math Prods Inquisitive Minds

The Mathematics Department has developed into one of the most progressive facets of our school. Its goal is to educate the student with the most up-to-date methods.

The Advance Placement Program for gifted students begins in the eighth grade by offering algebra to those who show aptitude in seventh grade arithmetic. Freshmen take an intermediate algebra course while Sophomores learn plane and solid geometry. Trigonometry and advance algebra are offered to juniors and the last phase, calculus, is undertaken by industrious seniors.

The instructors of the Mathematics Department are interested in developing the concepts and skills necessary for the understanding of both the traditional and the so-called modern mathematics. Teachers now consider mathematics, not as a separate entity, but as an integral part of other fields of learning.

It looks like Mrs. Sampliner will be forever grading her math papers.

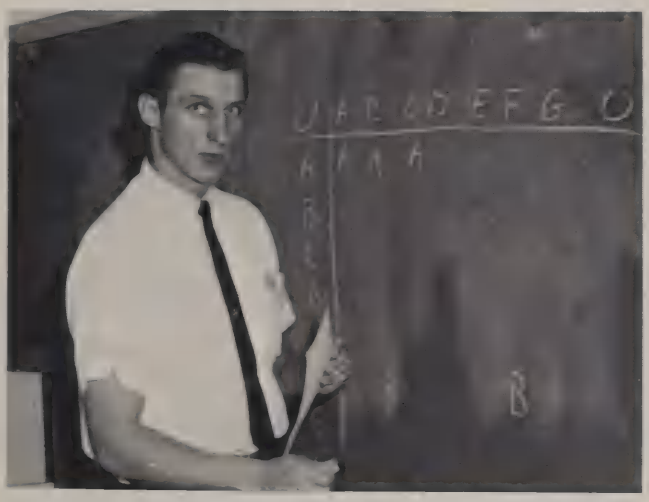

Mr. Halinski instructs students in ABC's of math.

ROY BERKO, B.A., M.S.; Kent State U., U. of Michigan, U. of Pittsburg, Western Reserve U.; DEAN OF STUDENTS; Math, Speech; Debate.

BILLIE BURKE, B.S., M.S.; Marian College, U. of Detroit; Math, Science.

RONALD HALINSKI, B.S., M.Ed.; Ohio U., Case Institute of Technology; Algebra.

RICHARD HEDERSTROM, B.S., M.Ed.; Miami U., U. of Houston; Head of Math Dept.; Algebra, Sr. Math Seminar; Golf Coach.

JOHN MARANO, B.S., M.A.; Calif. State Teachers College, West Virginia U., Syracuse U.; Math, Science; Intramurals.

BETSY SAMPLINER, B.A.; Smith College; Arithmetic, Geometry.

Language Courses Broadened

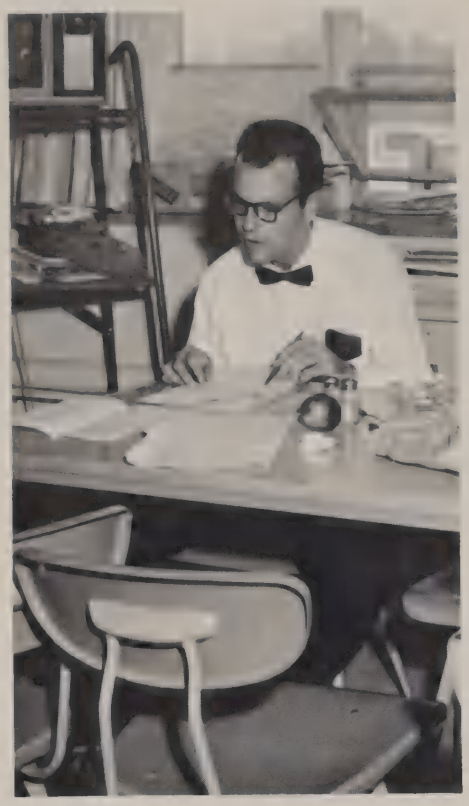

During leisure time in the faculty lounge, Mr. Roberts averages out French grades.

Beachwood has established a new foundation for the Foreign Language Department this year. This foundation is called the multi-lingual program which includes a nine weeks study of each of four languages, Latin, German, French, and Spanish.

This year, a fourth language, German, has been added to the curriculum. Actual application of the five year plan was realized this year in French, and the other languages will soon follow suit. Beginning with speaking and verb forms in the first two years, the study progresses to reading comprehension and fluency in speech. The fifth year will offer college material in literature and further advance pronounciation and listening comprehension.

As one of the most advanced departments, Foreign Language is an example of Beachwood's excellent educational opportunities.

Mr. Dowling's students find that Latin is not a "dead language" during an interesting session in the language lab.

ETHEL BRACHNA, A.B.; Wittenberg U., Columbia U.; French.

PATRICK DOWLING, B.S.; Kent State U.; Head of Language Dept., Latin, French; Latin Club.

KAYE POLIAKOFF, B.A., M.A.; Lake Erie College, Middlebury College; Spanish; Spanish Club.

ALLEN ROBERTS, B.A.; Colgate U., Indiana U., Kansas City U., Western Reserve U.; French; Jr. Class Advisor; Tennis.

Phys. Ed. Maintains Fitness

WARREN EMERY, B.S., M.S.; State Teachers' College, Indiana U.; Physical Education, Health; Intramurals, Gymnastics.

LORETTA KROSNOSKY, B.S.; Kent State U.; Physical Education, Health, Jr. High Cheerleaders, Intramurals.

JAMES SCHROCK, B.S., M.Ed.; Kent State U.; Physical Education, Health; Football Coach.

COLLEEN WILCOX, B.S.; West Virginia U., U. of Wisconsin; Physical Education, Health; Cheerleaders, Leaders' Club, Gymnastics.

To keep pace with the swift growth of our high school, the Physical Education Department has increased its staff to include four instructors. They have combined to offer Beachwood students a wide range of physical activities along with the required course in health.

The seventh grade boys, under Mr. James Schrock, participated in the physical fitness program. Their activities are aimed at physical, mental, social, and emotional development.

Under the guidance of Mrs. Colleen Wilcox and Miss Loretta Krosnosky, girls in grades seven through ten are offered soccer, folk dancing, square dancing, basketball, softball, field and track, modern dance, gymnastics, tumbling, and tennis.

High school boys were introduced to weight-lifting, bowling, and archery, in addition to the regular team sports. The use of gym aids was found beneficial to their instructor, Mr. Warren Emery.

Lecture room provides a modern atmosphere for Mr. Schrock's Health class.

Girls learn co-ordination in a modern dance class.

"Enough jokes for now, boys; back to the drawing boards!" commands Mr. Bracale.

Miss Burrell instructs a young seamstress.

ROBERT BRACALE, B.S., M.S.; Ohio U.; Head of Practical Arts Dept., Mechanical Drawing, Woodworking; Intramural Coach.

ZITA BURRELL, B.S.; Mt. St. Joseph-on-the-Ohio, Notre Dame, Western Reserve U.; Home Economics; Hostess Club.

Arts Express

"The Arts Department is not the dumping grounds for poor students," said Mr. Bracale, head of the Practical Arts Department. Art is progressive; it touches upon all men. Each art creation develops skill and requires intellect and initiative. In this sense, art includes not only sculpture and painting, but sewing, metal work, woodwork, and music.

By assigning projects in Industrial Arts, Mr. Bracale teaches the students manual dexterity as well as creativity. The technique has proven successful in both mechanical drawing and woodworking classes.

The art course teaches depth, composition, color, and tone. In addition, the teacher poses the question, "What is art?" In order to find an answer, students delve into history, and obtain for themselves a deeper understanding of art.

Home Economics teaches girls household skills which will aid them in becoming capable homemakers. As an initial project, Miss Burrell assigns the making of skirts; later, the girls learn to cook on the new kitchen equipment.

The aim of the instrument courses is to develop a wellrounded musical program, including a dance band, a marching band, several small ensembles, a concert band, and soloists. Band director, Mr. Shroyer, teaches the marching band co-ordination in marching and playing, as well as instructing the concert band in the importance of good playing and sound.

The music division's motto, "Say it with music," expresses the division's goal. This past year, Mr. Alex Shapiro's Vocal Music Division doubled in size to include an a capella choir, a mixed chorus, a Girls' Glee Club, numerous small ensembles, a Girls' Quartet, a Boys' Quartet, and a Top Ten Group.

RUTH KLEIN, B.S., M.A.; Vassar College, Cleveland Institute of Art, Western Reserve U.; Art.

JESSIE LOVANO, B.S., M.A.; Cleveland Institute of Art, Ohio State U., Oberlin; Art; Art Club.

ALEX SHAPIRO, B.S.; Cleveland Institute of Music, Western Reserve U., Heidelberg U., Shrivenham American U., John Carroll U.; Music; Acapella Choir; Variety Director.

GENE SHROYER, B.M.; U. of Michigan, U. of Arizona, Arizona State U.; Instrumental Music; Band Director; Oculus.

Student Talents

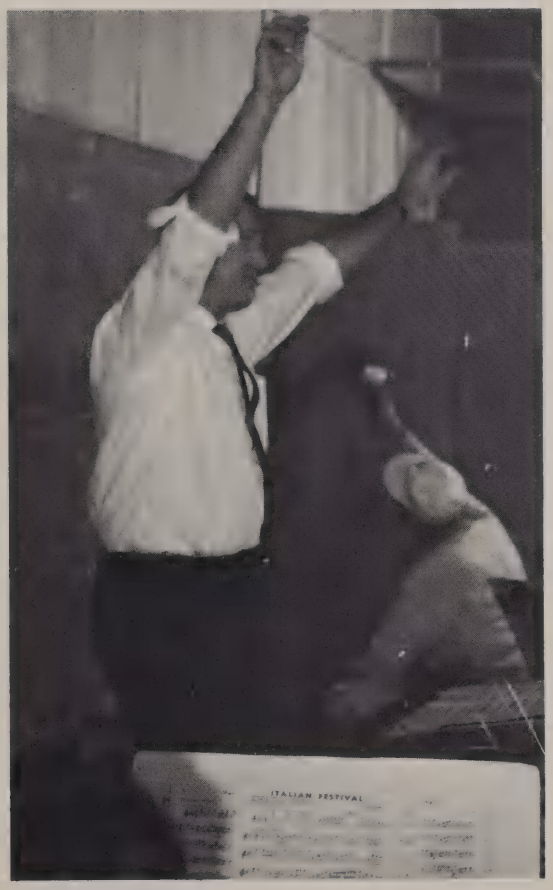

Mr. Shroyer and the band provide "Music to paint by."

Miss Lovano and student teacher, Miss Russo artistically arrange a display.

Behind-the-Scene Staff

AGNES DIETZ, A.B., M.S., Notre Dame, Western Reserve U., Librarian.

JOAN SUGARMAN, A.B., M.L.S., Western Reserve U., Librarian.

Mrs. Lewis does an excellent job in keeping our busy library organized.

Efficiently working behind the scenes to carry on a smoothly-running, and well-organized school system, Beachwood's staff is the physical backbone of our school.

In the course of an average school day, the student, although he may be unaware of it, takes advantage of Beachwood's staff from librarian to cook.

Arriving long before, and leaving long after the student body, the custodians maintain the school building in proper working order.

Beachwood's library staff consists of two librarians, Mrs. Agnes Dietz and Mrs. Joan Sugarman, and a clerk, Mrs. Janet Lewis. The main objective of our library is to supplement the curriculum.

Beachwood's dietician, Mrs. Griffin, and cooks have combined to present to us foods of wide variety to please every student's taste.

Indispensable to many students who have found that slow reading has hindered their studies was the reading consultant, Mrs. Ruth Sterner.

Beachwood's nurse, Mrs. Marion Unger, administers first aid to students in need of medical attention.

Completing the staff picture, Mrs. Dick, Mrs. Kinney, Miss Malin and Mrs. Schneider, are the secretaries, who account for the mass of paperwork and bookkeeping entailed in the running of a school.

Our staff deserves a vote of gratitude and appreciation.

Elliot Baskin improves his reading skills with the help of consultant, Mrs. Sterner.

Hard-working secretaries, Mrs. Kinney and Miss Malin, faithfully turn out the daily bulletin.

Keeps School in Top Shape

Mrs. Unger, our personable nurse, comforts us when we are ill or injured.

Mrs. Griffin, the school dietician, poses with our cooks; Mrs. Smedley, Mrs. Washington, Mrs. Mischal, Mrs. Jackson, and Mrs. Calloway.

Mrs. Schroeder, always greets us with a warm smile as we enter the guidance office.

Benny and Mac take time out from lunch to meet with the emergency of a leaky faucet.

SENIORS

these are the beachwood seniors . . .

Finally the Senior Year Had Arrived. After Working and Planning Together for Three Years, the Senior Class Emerged a Close-Knit, Enthusiastic Group — Ready to Face the Rigors of Life After High School. On Commencement Day, All Those in the Class of '63 Received Their Diplomas and Went On to Pursue the Goals of Becoming Responsible Citizens and Mature Adults.

EXIT

Physics experiment prompts deep concentration.

Working Together Promotes

Miss Danka leaves the school after a difficult day.

As the first class to go through the Beachwood School System from kindergarten to graduation, the 1963 senior class has done a remarkable job of pioneering education in Beachwood. Among the first students to begin organizing the new high school, this year's seniors have enjoyed the honor of participating in many of the same activities they helped to create as underclassmen. The activities which the third graduating class has seen develop include the yearbook, cheerleading, band and choir, student council, and varsity football and basketball. Among the activities the Class of '63 has helped initiate during their senior year are the Varsity B Service Club, Cross Country Team, and the Bridge and Ski Clubs.

The seniors have excelled in every area of school life, gaining recognition for Beachwood in both scholastic and extracurricular fields. Three class members, Jerry Goldfarb, Ed Rudolph, and Jim Stitt, have shown outstanding scholarship abilities by becoming finalists in the National Merit Scholarship Contest. Norman (Butch) Breen has also become an asset to the school by winning a collegiate football scholarship.

Under the helpful guidance of Miss Dianne Danka, the class began to organize in their junior year. Officers were elected and committees formed to plan fund-raising projects. Great enthusiasm was present throughout the year, whether the juniors were selling candy, washing cars, running a carnival, or planning a prom.

Senior Class Officers: Stuart Kline, Treasurer; Ed Huber, President; Marti Shiffer, Secretary; Danny Friedman, Vice-President.

Class Unity

As the senior year opened, the Class of '63 began to look anxiously forward to their graduation. Spirit mounted, as did frenzied efforts to keep studies amid myriads of tempting extracurricular activities. Early in the autumn the students became suddenly aware of the prospect of college. Seniors began registering for SAT and ACT examinations, writing for college applications, and discussing plans with their parents and guidance counselors. As second semester rolled around, most of the class breathed a sigh of relief after completing their necessary college preparations. Of course, college acceptances (or rejections) were still anticipated, but nonetheless the class was much more relaxed and ready to enjoy their final year at Beachwood High.

The year's events were successfully planned and executed by the officers. The emphasis was not on money-making since most of the necessary funds had been raised the previous year. Nevertheless the seniors took over the concessions at football and basketball games. The class officers concentrated their efforts on the senior prom. The seniors expressed early excitement when making the decision to have the prom at the Shaker House Motel. Following the dinner and dance, the entire class moved on to the Eastgate Coliseum for indoor recreational activities, and the prom ended with their annual class picnic.

And so in June when the seniors marched down the aisle, ambitions were high, memories were numerous, and plans were already being formed for future years.

Uncompleted new building prompted senior antics.

"Make that two, waiter!"

NANCY ANDERSON
Transfer 4.

ROBERT ALAN BAKER
Intramurals 2,3,4; Ski Club 4; Dance Band 1,2; N.H.S. (Pres.) 4; Band 1,2,3 (Pres.) 4.

ELLIOTT STANLEY BARKIN
Basketball 1,2,3,4; Cross Country 4; Band 1,2,3 (Treas.) 4; Sch. Play 2,3; Intramurals 1,2,3,4; Dance Band 2; Pep Club 3,4.

New Ideas Pave the

ARTHUR G. BARRON
Student Council 3; Ski Club 4; Beachcomber 4; Intramurals 4; Pep Club 4.

MARCIA ANNE BERGER
Spanish Club 3; Pep Club 3; Ski Club 4.

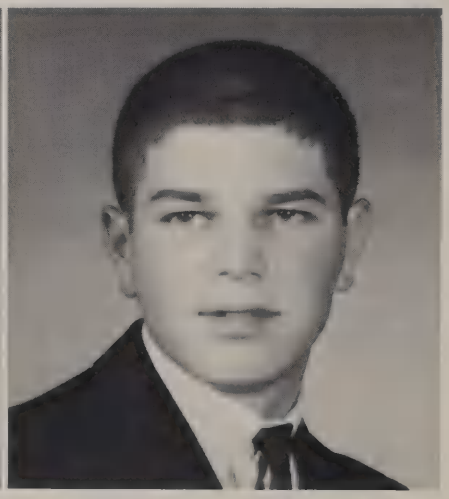

JACK C. BERK
Basketball 1; Band 1,2,3; Intramurals 3; Ski Club 4.

JAMES BOLEK
Cross Country 4; Intramurals 2,3,4; Pep Club 3,4; Cafe. Aide 2,3.

SHEILA JOYCE BONDY
Beachcomber 4; Choir 1,3; Sch. Play 1,3; Art Club 1,3,4; Pep Club 3,4; Nat. Thespians 3,4; Off. Aide 2,3; Big/Little Sisters 3.

EDWIN ALLEN BOOKATZ
Beachcomber 3; Art Club 4; Pep Club 4; Lib. Aide 3; Ski Club 4.

Way for Future Classes

NORMAN BREEN
Football 4; Varsity B Club 4; Student Council 4; Pep Club Officer 4; Basketball 4; Spanish Club 4.

Jim Stitt and Bob Baker continue a discussion after class.

Vicki performs gymnastic feats on the rings.

Seniors clash with the juniors in the basketball game before the Exam Slam.

Exuberant Seniors Rushed

MARC HOWARD BROWN
Oculus 4; Intramurals 1,2,3,4; Sch. Play 4; Art Club 3,4; Pep Club 3; Football & Basketball Stat. 3,4; Ski Club 4.

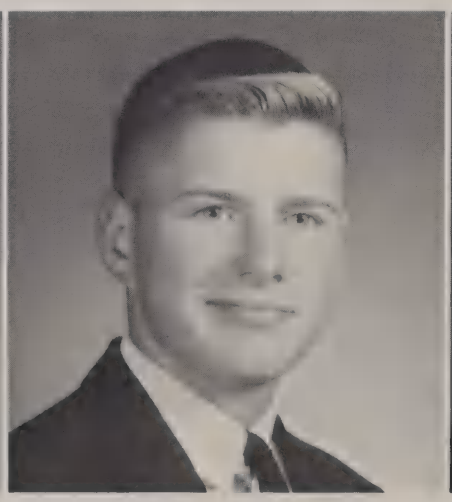

RODNEY KROEHL BROWN
Basketball 1; Intramurals 1,2; Choir 3,4; Band 1,2,3 (Drum Major) 4; Latin Club 1,2,3,4; Pep Club 4; Basketball Mgr. 3,4.

LAWRENCE R. CHERNIKOFF
Golf 3,4; Intramurals 2,3,4; Pep Club 3,4.

CYNTHIA DELLIS COHON
Beachcomber 2; Oculus 3 (Bus. Mgr.) 4; Intramurals 1; Pep Club 4; Student Council 1,3; Career Day 4.

STEVEN ARTHUR COMET
Beachcomber 4; Sch. Play 4; Pep Club 3; Lang. Lab Aide 3.

CAROL LINDA CURVA
Student Council 1; Career Day 3; Oculus 4; Sch. Play 2,3; Spanish Club 3,4; Pep Club 3,4; Girls' Cabinet 3,4; Big/Little Sisters 3; Majorettes 2,3,4.

Into Their Big Year

CHERYL B. DEUTSCH
(Transfer 4); Pep Club 4; Beachcomber 4; Ski Club 4.

SPENCER DOLIN
Soc. Comm. 4; Pep Club 3,4; Intramurals 2,3,4; Hall Guard 4.

STEVEN R. EHRLICH
(Transfer 4); Bridge Club 4.

JOYCE FLAGEL
Art Club 3; Intramurals 3,4.

EVE E. FREEDMAN
Beachcomber 4; Pep Club 4; Oculus 4; Choir 1; Lib. Aide 1,2,3,4; Off. Aide 4; Nat. Thesp. 3,4; Sch. Play 1,3.

DANIEL R. FRIEDMAN
Student Council 4; Pep Club 3,4; Soc. Comm. 3; Beachcomber 3; Art Club 2; Sr. Class Vice-Pres. 4; Sch. Play 1; Intramurals 1,2; Oculus 2 (Layt. Ed.) 3, (Editor) 4; Date Comm. Chair. 4; Ski Club 4; Career Day 3.

A Balance of Fun and

TIMOTHY A. GAFFNEY
(Transfer 3); Forensics 4.

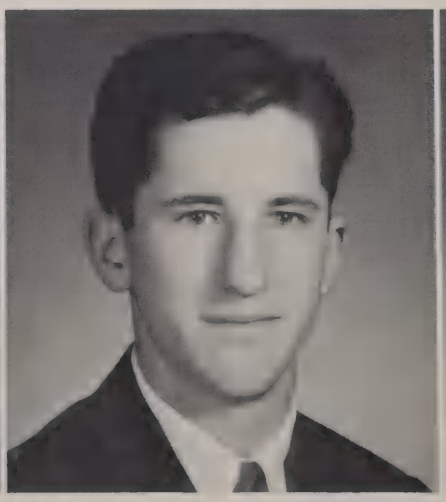

JERRY ALAN GOLDFARB
Intramurals 2,3,4; Band 1; Bridge Club 4.

ALAN M. GOLDSTINE
Golf 2,3,4; Intramurals 1,2,3,4; Pep Club 3,4; Sch. Play 3,4; Nat. Thesp. 4; Jr. Class President 3.

Seniors take advantage of snow in the open courtyard.

Work Indicates Progress

SHARI ANN GOODMAN
Oculus 4; Intramurals 1,2,3; Sch. Play 1,2,3; Art Club 3; Pep Club 3,4; Off. Aide 3,4; Career Day 3.

JUDITH ELLEN GOULD
Intramurals 1,2; Choir 1; Sch. Play 2; Council on World Affairs 3.

NANCY ANNE GRAY
Student Council 1; Beachcomber 2; Pep Club 3,4; Oculus 3 (Sr. Class Ed.) 4; Intramurals 1; Off. Aide 1; Big/Little Sisters 3; Sch. Play 3; Jr. Class Vice-President 3.

BETH GROSSBURGER
Choir 1,2,3, (Sec'y) 4; Sch. Play 1,2,3; Art Club 1,4; Spanish Club 3,4; Off. Aide 3; Big/Little Sisters 3.

WILLIAM J. HANSEN
Oculus 4.

ALLEN ROGER HART
Football 2,3,4; Pep Club 4; Band 1,2,3,4; Spanish Club 3; Intramurals 1,2,3,4; Basketball 1; Varsity B Club 4.

Thoughts of College Loomed

The guidance office is often filled with seniors as they gather information about colleges.

JOAN ALENE HELLER
Student Council 3,4; Soc. Comm. 3,4; Pep Club 3; Leaders 2,3; Girls' Cab. (Pres.) 3,4; Oculus 4; S.W.P.B. 3,4; Career Day 4; Sch. Play 3; Big/Little Sisters 3; Beachcomber 3; Intramurals 1,2.

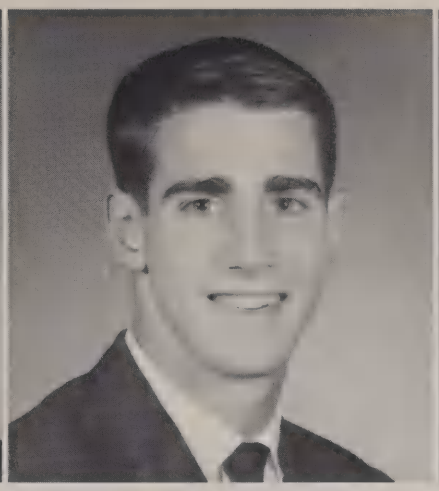

EDWARD DAVID HUBER
Football 1,2,3, (Capt.) 4; Basketball 1,2,3; Oculus 3, (Co-Asst. Ed.) 4; Senior Class President 4; Varsity B Club 4.

FAITH LYNN KAHN
Intramurals 1,2,3; Sch. Play 3; Spanish Club 3; Pep Club 4.

As an Abrupt Reality

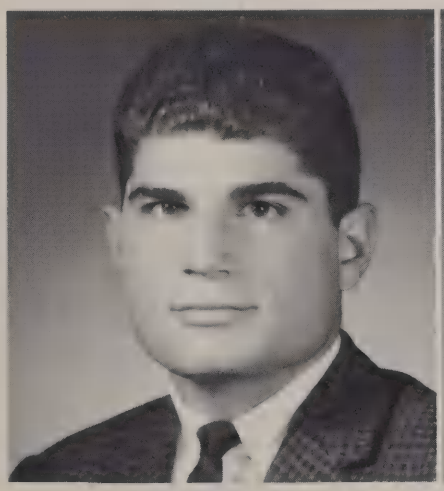

JOSEPH RICHARD KARSON
Football 3,4; Oculus 4; Basketball 1; Pep Club 3,4; Soc. Comm. 4; Varsity B Club 4.

JANET HELEN KATZ
Student Council 3,4; Soc. Comm. 3; Assem. Comm. 4; S.W.P.B. 3,4; Handbook 3,4; Career Day 3,4; Beachcomber 3; Oculus 3 (Udr. Cl. Ed.) 4; N.H.S. 3,4; Pep Club 3,4; Off. Aide 2,4; Sch. Play 3.

RICHARD HARLEN KATZ
Ski Club 4; Basketball Stat. 4; Sch. Play 3; Intramurals 1,2.

Seniors join together in dance and song after the Bonfire Rally.

MARGARET ELLEN KAUFMAN
Intramurals 1,2; Choir 1,2; Band 1; Art Club 1,2.

Varied Activities Combine

ALAN HOWARD KLEIN
Student Council 3,4; SOWMAC 4; Charter Comm. 4; Football 2,3,4; Basketball 1; Golf (Mang.) 4; Band 1,2,3, (Vice-Pres.) 4; N.H.S. 3,4; Varsity B Club 4; Jr. Class Treas. 3; Sch. Play 2,3,4.

STUART FRANKLIN KLINE
Beachcomber 3,4; Ski Club 4; Football 3,4; Varsity B Club 4; Sr. Class Treas. 4; Band 1,2,3,4; Basketball Stat. 3,4; Intramurals 2,3,4.

JEFFREY M. KOERNER
Football 2,3; Ski Club 4; Varsity B Club 4; Nat. Thesb. 3,4; Sch. Play 1,2,3,4; Choir 1; Pep Club (Pres.) 4; Intramurals 1,2,3,4.

BRIAN ALAN LAKS
Intramurals 1,2,3; Basketball Stat. 4; Ski Club 4.

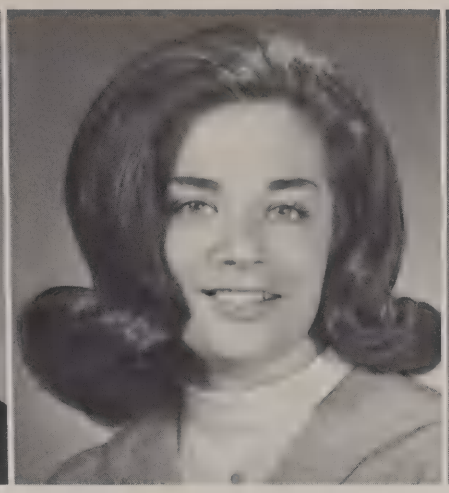

SUSAN LANDY
Intramurals 1,2,3; Sch. Play 3; Pep Club 4.

SHERRY LAPINE
Beachcomber 3; Pep Club 3,4; Leader 2,3; Big/Little Sisters 3; Ski Club 4; Spanish Club 4; Intramurals 1,2,3; Girls' Cabinet 3,4.

To Make the Year Enjoyable

SHEILA RAE LEEB
Student Council 1,2, (Sec'y) 3; SOW-MAC 4; S.W.P.B. 3; Handbook 4; Career Day 3,4; Oculus 3,4; Beachcomber 1; Pep Club 3,4; Cheerleader 3; Nat. Thesb. 3,4; Bridge Club 4; Big /Little Sisters 3; Choir 1,2; Sch. Play 1,2,3,4; Latin Club.

Schussbooming seniors slickly slide on the slippery slopes.

JANE ALICE LIPKOWITZ
Student Council 3; Career Day 4; Handbook 4; Beachcomber 3,4; Oculus 4; Ski Club 4; Sch. Play 1,4; Pep Club 3,4; Big/Little Sisters 3.

JOAN DEE LOEB
Soc. Comm. 4; Sch. Play 3; Pep Club 3,4; Big/Little Sisters 3; Majorettes 2; Ski Club 4; Bowling 2.

WILLIAM A. LOMBARDO
Oculus (Layt. Ed.) 4; Football 1,2,3; Pep Club 3,4; Track 4; Varsity B Club 4.

The Seniors Even

ELLIOTT BEN MAGALNICK
Intramurals 1,2,3,4; Choir 1, (Pres.) 3, (Treas.) 4; Sch. Play 1,2,3,4; Latin Club 1,2,3; A Cappella 4; Mixed Ensemble 1,2,3,4.

TONI METZ
Transfer 4.

SUSAN BARBARA MIELENZ
Career Day 3; Pep Club 3, (Rep.) 4; Intramurals 1,2; N.H.S. 3,4; Leaders 1,2 (Pres.); Big/Little Sisters 3; Ski Club 4; Oculus 2, (Copy Ed.) 4.

SUSAN JANE MILLER
Soc. Comm. 2; Intramurals 1; Choir 1; Sch. Play 3; Art Club 2; Pep Club 3,4; Ski Club 4; Homecoming Att. 3,4.

SHARON LYNNE MORANTZ
Student Council 2; SOWMAC 2; Intramurals 1,2; Choir 3,4; Sch. Play 3; Pep Club 3,4; Off. Aide 2,3; Big/Little Sisters 3; Bowling 1.

JERRILYN NATHANSON

Studied — Sometimes!

Graduation pictures were exchanged during the noon hour.

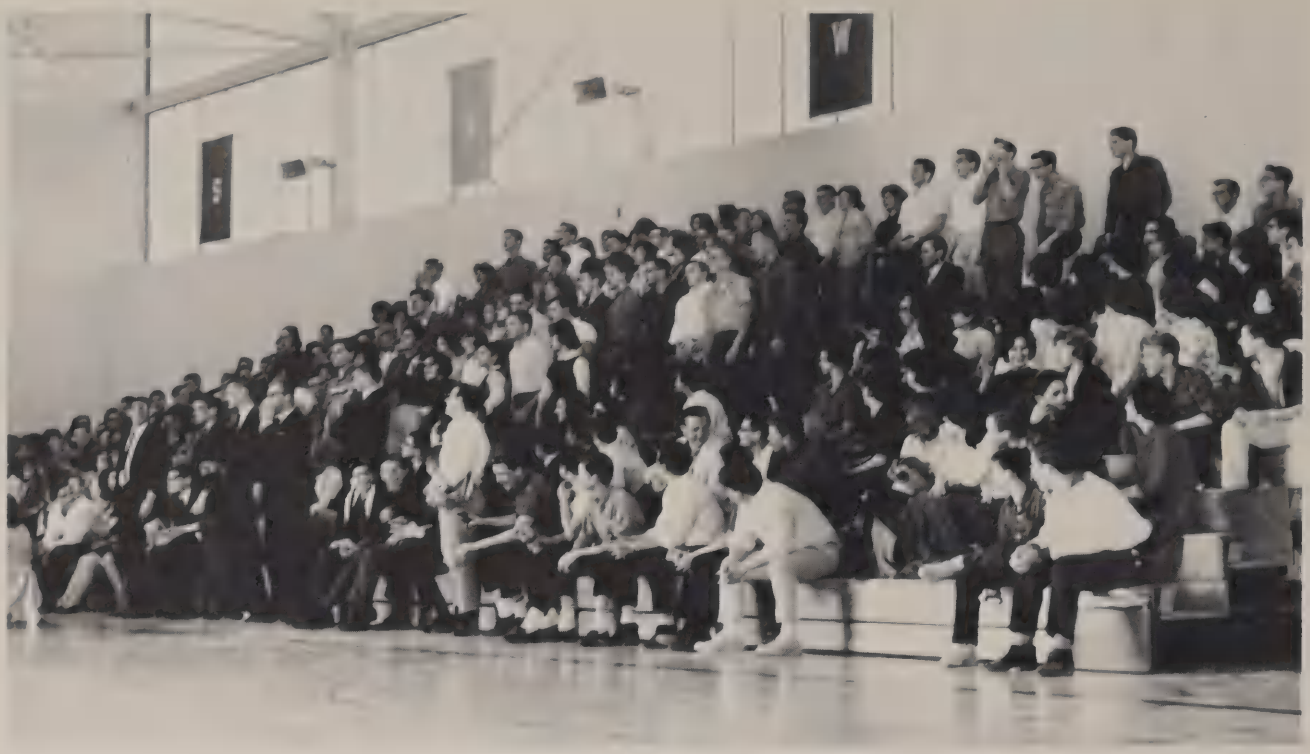

"V-I-C-T-O-R-Y, That's the Senior Battle Cry!"

Sharing of Interests and

RUTH JANET NEWMARK
Beachcomber 4; Oculus 4; Intramurals 1,2,4; Sch. Play 3,4; Pep Club 3,4; Latin Club 1,2; Leaders 1,2 (Vice-Pres.) 3; Big/Little Sisters 3.

MARK L. RABINE
Student Council 1,4; Beachcomber 3; Oculus 2,3,4; Football Stat. 3,4; Basketball 2,3 (Coach) 4; Cross Country 4; Pep Club 3,4; Bridge Club 4; Sch. Play 3; Varsity B Club 4.

GLORIA JEAN RAVIOTTA
Choir 2,3,4; Sch. Play 4; Majorettes (Treas.) 3,4; Soc. Comm. 4; Off. Aide 3; Big/Little Sisters 3; A Cappella 4; Pep Club 3,4; Latin Club 2,3,4.

DONALD WARREN RING
Beachcomber 2; Football 2; Basketball 1,2; Pep Club 3,4; Art Prod. 4; Band 1,2; Intramurals 4.

BONNIE ROSEN
Soc. Comm. 3; Beachcomber 4; Oculus 3,4; Art Club 3; Intramurals 1,2; Pep Club 3,4; Off. Aide 4; Big/Little Sisters 3; Leaders 3.

PAMELA JANE ROSEN
Beachcomber 1,2; Oculus 3; Pep Club 3,4; Leaders 3; Jr. Class Sec'y 3; Spanish Club (Treas.) 3,4; Big/Little Sisters 3; Sch. Play 3; Intramurals 1,2.

Ideas Brings Rich Rewards

RICHARD NEIL ROSEN
(Transfer 4); Football 4; Varsity B Club 4.

JILL ROSENFIELD
Choir 1,2; Intramurals 3,4; Art Club 3,4.

RICHARD ROTHKOPF
Student Council (President) 4; SOWMAC 3; (Transfer 3); Social Comm. 3; Beachcomber 3; Sch. Play 3,4; Pep Club 3,4; Football 3,4; Ski Club 4; Varsity B Club 4.

MICHAEL P. ROTHSTEIN
Football 3,4; Basketball 1,2; Intramurals 1,2,3,4; Band 3,4; Pep Club 3,4; Spanish Club 3; Varsity B Club 4.

EDWARD M. RUDOLPH
Intramurals 3,4; Band 1,2,3,4; Pep Club 3,4; Bridge Club 4; Sch. Play 2,3,4; Oculus 1,2, (Phot. Ed.) 3.

TERRY A. SACK
Football 3; Latin Club 1,2; Intramurals 1,2; Cross Country 4; Basketball 1,2,3.

Graduation Spirit Is Aroused

BRENDA ANN SALTZMAN
Student Council 1,4; SOWMAC 4; Soc. Comm. 4; Charter Comm. 4; Beachcomber 1, (Asst. Ed.) 3,4; N.H.S. 3,4 (Vice-Pres.); Pep Club 3,4; Leaders 1,2,3; Sch. Play 1,2,3; Big/Little Sisters 3.

MARVIN SCHWARTZ
Football 3,4; Golf 1,2,3,4; Sch. Play 3,4; Band 1; Intramurals 1,2, 3,4; Bridge Club (Capt.) 4.

BARBARA JEAN SEVERINO
Oculus (Act. Ed.) 4; Intramurals 1,2; Pep Club 3,4; Choir 1; Leaders 1,2,3; Girls' Cabinet 3,4; SOWMAC Queen 3; Big/Little Sisters 3; Ski Club 4.

The first day of Spring prompts seniors to wear strange attire.

During Senior Week

MARTHA JANE SHIFFER
Oculus 2 (Fac. Ed.) 4; Intramurals 1,2; Pep Club 3,4; Sch. Play 2,3; Leaders 2,3; SOWMAC Queen 1; Big-Little Sisters 3; Sr. Class Sec'y 4; Cheerleader 1,2,3 (Co-Capt.) 4.

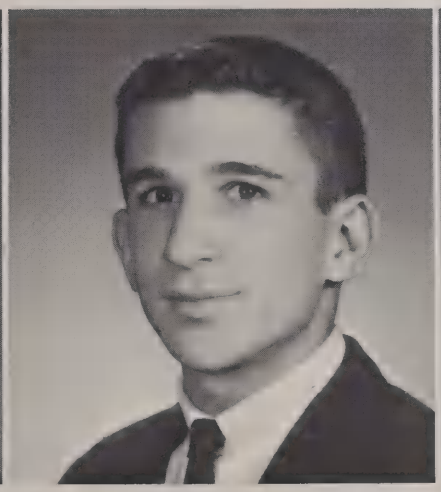

HOWARD ALAN SILVER
Student Council 1; Oculus (Sports Ed.) 4; Football Mgr. 2,3; Basketball 1; Pep Club 3,4; Band 1,2,3; Sch. Play 2; Intramurals 1,2,3,4; Football & Basketball Stat. 3,4.

DIANA LEE SILVERMAN
Intramurals 3; Choir 1; Bowling 3; Spanish Club 3,4; Pep Club 3,4; Girls' Cab. 3,4.

DIANE JOAN SOLOMON
Choir 1; Art Club 1; Intramurals 4.

RONALD C. SOPER
Pep Club 4.

LESLEE GENE STEIN
Soc. Comm. 3; Choir 3; Beachcomber 3; Intramurals 1,2; Sch. Play 2,3; Pep Club 3,4; Leaders 1,2,3; Cheerleader 1, (Capt.) 2,3; Off. Aide 1; Big-Little Sisters 3.

Seniors Anxiously

Class sits spellbound as Big Ed speaks.

LEANNA STIEFEL
Student Council (Treas.) 3, (V.P.) 4; Pep Club 3,4; Cheerleader 1,2, 3 (Co-Capt.) 4; N.H.S. 3,4; Girls' Cab. (V.P.) 3,4; Homecoming Att. 4; Oculus 2,3 (Asst. Ed.) 4; S.W.P.B. Chair. 3,4; Leaders 2,3; Choir 1.

JAMES ROGER STITT
Student Council 2,3,4; Basketball 1,2,3 (Capt.) 4; Oculus 3; Pep Club 3,4; Golf 2,3,4; Date Comm. 3; Bridge Club 4; Election Comm. 4; Career Day 3,4; Sch. Play 1,2,3,4.

CONSTANCE RUTH TERRELL
Soc. Comm. 2; Beachcomber 1, 2 (Bus. Mgr.) 3,4; Oculus 3 (Index Ed.) 4; N.H.S. 3, (Sec'y) 4; Pep Club 3,4; Leaders 2,3; Big/Little Sisters 3; Art Club 3,4.

Anticipate Graduation

EDWARD C. TROXELL
Intramurals 3,4; Pep Club 3,4; Student Council (Alt.) 4.

VICKI LYNN VOLSKY
Student Council 4; Pep Club 3,4; Soc. Comm. 4; Intramurals 1,2; Sch. Play 3; Spanish Club 4; Homecoming Queen 4.

LYNNE ARDEL WAKSER
Soc. Comm. 3,4; Choir 1,3,4; Sch. Play 3; Career Day 4; Spanish Club (Sec'y) 3,4; Pep Club 4; Big/Little Sisters 3; A Cappella 4; Jazz Quartet 4.

WILLIAM WALDMAN
Football 2,3; Golf 2,3,4; Intramurals 3,4; Band 1,2,3, Gymnastics 4.

JOAN BEATRICE WALSH
Soc. Comm. 3; Oculus 4; Intramurals 1,2; Art Club 2,3,4; Pep Club 3,4; Leaders 3; Big/Little Sisters 3.

SHARON WASSERMAN
Beachcomber 3; Sch. Play 3; Intramurals 2,3; N.H.S. 3,4; Pep Club 3; Ski Club 4; Girls' Cab. 3,4; Oculus 4; Big/Little Sisters 3; Leaders 2, (Sec'y) 3.

The Senior Prom Tops

Bill Lombardo, Joe Karson, and Butch Breen proudly display their newly designed lettermen's jackets.

ARTHUR PORTER WEST
Football 1; Intramurals 1,2,4.

CAROL ANN WILLIGER
Student Council 2; Soc. Comm. 1; Girls' Cab. 4; Beachcomber 3,4; Intramurals 2; N.H.S. 3,4; Pep Club 3; Leaders 1,2,3; Ski Club 4; Big/Little Sisters 3.

Scrawny Vic, Ed, and Nance goof off at the last car wash.

Off a Good Year

BLANCHE WINSTON
Transfer 4.

EDYTH WOLFSON
Intramurals 2,3; Choir 1; Spanish Club 3,4; Pep Club 3.

MICHAEL BRIAN ZABELL
Student Council 4; Career Day 2,4; Pep Club 3,4; Basketball 1,2,3,4; Cross Country 4; Latin Club 1,2,3, (Pres.) 4; Intramurals 2,3,4; Hall Guard 4; Office Aide 4; Soc. Comm. 4.

UNDERCLASSMEN

these are the beachwood underclassmen . . .

The Sophomore and Junior Years Are Ones of Growth and Increasing Perspective. Although Homework Occupies Much Time in the Life of an Underclassman, He Still Manages to Participate in Many School Activities. Students Learn to Accept Leadership and Responsibility While Earning the Respect of Their Peers.

Juniors Eager

Junior boys talk about the Carnival after their lunch.

The Juniors sell apples for "fun and profit."

Pride of the Juniors--the wearing of their class ring.

The junior year at Beachwood High School is usually the busiest. The class must accustom themselves to the leadership of classmates for the first time. The juniors discover that they can work together with their advisor toward the goal of financing their Senior Prom, while promoting friendship and class unity.

The class of 1964 is proud to say it has completed a year of many achievements. Beginning its activities with a profitable carwash, the class became a unit through the hard work involved in operating an "unforgettable" apple sale and a hop after one of the basketball games. The spring months brought to the juniors the annual Junior Prom and Carnival.

Working behind the scenes in all their projects were the junior class officers and their advisor, Mr. Allan Roberts. President Burton Katz, Vice President Gayle Rubin, Secretary Sharon Solwitz, and Treasurer Sharlene Silbar served to insure the success of each junior class function.

As the scholastic year ends after nine hectic months of chemistry experiments, short story writing and American history notebooks, the class of 1964 begins in earnest to plan for college. Juniors realize how near graduation is when the P.S.A.T., S.A.T., and National Merit Scholarship Qualifying Tests are taken. Excitement and anticipation pervade the class as they prepare for their final year at Beachwood High School.

To Lead High School in Fall

MR. SHROYER BAND ROOM FRONT ROW--Meryl Hershey, Susan Rothstein, Barbara Weiner, Alda Fried, Susan Amster, Michelle Eichenbaum, Sharlene Silbar, Timothy Gallagher. SECOND ROW--Michael Lichtman, Barbara Gendler, Marilyn Rutman, Marjorie Greenwald, Mary Kay Fox, Charles Scantlebury, Jerome Glazer, Harvey Keeti. THIRD ROW--Jeffrey Young, Stephen Mittleman, Edward Leventhal, Edwin Strauss, Jeffrey Albert, Mark Priesand, Merle Gorden, Stuart Kutler.

Burt Katz conducts a junior class business meeting.

Juniors Successful in Their

Barb Gendler and Laurie Pesselman clean up after home economics class.

Who says a girl can't wash a car?

MISS LOVANO C-3 FRONT ROW--Marsha Friedman, Linda Comet, Kim Harvey, Sheryl Weiner, Sheryl Goldheimer, Donna Levin, Ronnie Steiger, Susan Glazer, Susan Myers. SECOND ROW--Marshall Winger, Gary Greenwald, Robert Mantel, Catherine Klein, John Carmasino, Sheryl Miller, Faye Marcus, Gayle Rubin, Elizabeth Terrell. THIRD ROW--Ira Wish, Alan Wolfe, Stanley Gutowitz, James Joseph, Dennis Kaufman, Melvin Jacobs, Roger Fiordalisi, Burton Katz, Daniel Schmayer. NOT IN PICTURE--Bryan Adelman, Marian Horvath.

Activities to Raise Funds

MR. ROBERTS 109 FRONT ROW--Dale Koelewyn, Faren Schwartz, Carole Bradley, Sharon Diamond, Charlotte Teitelbaum, Ianne Stein, Cynthia Goodfriend, Sharon Solwitz, Ellyn Feren, Marlene Weiss. SECOND ROW--Harriet Weingart, Robin White, Mark Golub, Laurie Pesselman, Michael Shon, Richard Ginnis, Gisela Schubach, Michael Siroky. THIRD ROW--Michael Harris, Kenneth Matlow, Adon Weinberg, Kenneth Kantor, Joel Fien, Steven Dick, Charles Amato, Jerry Zalben, Michelle Dobrin, Judith Liff. NOT IN PICTURE--Vicki Opper, Tom Faranda.

JUNIOR CLASS OFFICERS--Sharlene Silbar, Treasurer; Burt Katz, President; Gayle Rubin, Vice President; Shari Solwitz, Sec'y.

Spirit soars as juniors beat seniors by two points.

Sophomores Accept Numerous

Several new traditions have been set by the sophomore class at Beachwood High School this year. English and history were combined to form the Humanities Core, and for the first time in Beachwood's history, class officers were elected in the tenth grade.

Humanities is divided into eight units, covering the period from prehistoric times to the French Revolution. No textbooks are issued. Material is presented to the class through lecture, and ambitious students can augment this source of knowledge by individual research. In this way, the sophomores more fully understand the trends of history, and see them manifested in the literature of the period.

Members of the sophomore class have been among the most enthusiastic citizens of the school. Through basketball, football, cheerleading, cross-country, and track, the class of 1965 has demonstrated its exceptional leadership and ability. The band and choir appreciated sophomore participation, too.

Strong leadership was given to the tenth grade by Jerry Cohon, president; Alan Weisenberg, vice president; Julie Drew, secretary; and Michael Volsky, treasurer. These officers, under the able guidance of the sophomore class adviser, Mr. Davis, have begun the process of building for future high school years.

SOPHOMORE CLASS OFFICERS: Jerry Cohon, Alan Weisenberg, Julie Drew, Michael Volsky.

MRS. SAMPLINER B-2 FRONT ROW--Diane Marcellino, Gloria Colb, Lauren Bilsky, Kenneth Eichenbaum, Jeffrey Rossio, Marian Drost, Linda Feldman, Beverly Bloom. SECOND ROW--Gary Koelewyn, Rochelle Ross, Cheryl Nagelbush, Lynda Bloomfield, Martin Stern, Marsha Levy, Dennis Laurie, Rella Isenstadt, Joyce Weinberg. THIRD ROW--Steven Ross, Harley Kurlander, David Pile, Martin Markowitz, John Kipp, Michael Volsky, Lon Lefton, Marsha Auerbach, Frank Winston. NOT IN PICTURE--Helen Markowitz, Perry Morin, Mark Feniger, John Curva.

Responsibilities in School

Cathy Ellis, Robert Miller, Ricky Kipp and Cindy Jaye prepare a Biology lab report.

Tenth graders do Humanities homework in Mr. Halinski's study hall.

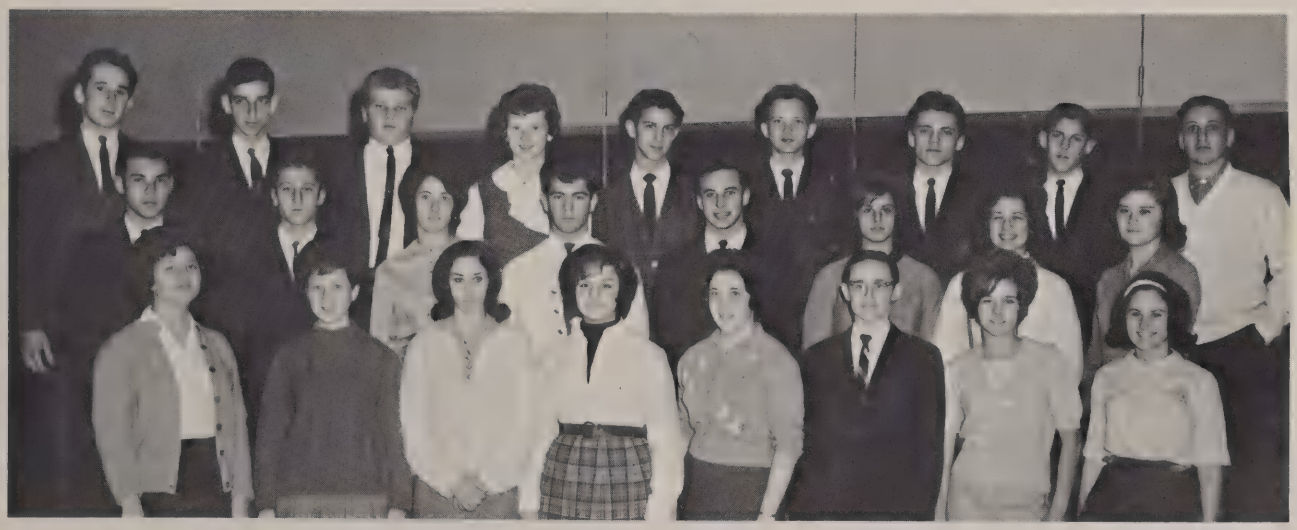

MRS. FORDING B-3 FRONT ROW--Joanne Guisto, Diane Skigin, Cheryl Rivin, Diane Cherry, Sandra Schneider, Michael Greenberg, Cathy Ellis, Lesley Leeb. SECOND ROW--Lawrence Leibowitz, Ernest Isenstadt, Karen Miller, Richard Buckantz, Kenneth Pressman, Barbara Landers, Susan Ziff, Julie Drew. THIRD ROW--David Gale, Edward Levy, Jared Cohon, Linda Icke, James Rosenberg, Michael Salkovitch, Bruce Kabicek, Larry Robinson, Marc Garson. NOT IN PICTURE--Sheldon Kaye, Ronald Rafal, Stephen Weiss.

MRS. TAMARKIN B-4 FRONT ROW--Calvin Zamansky, Harriet Fishman, Helen Markowitz, Joy Dryer, Reggie Gilbert, Helene Schildhouse, Laura Baer, Susan Fromson, Linda Lustig. SECOND ROW--Billie Conant, Jeffrey Hirschfield, Loren Treister, Marlene Freedman, Janice Eberlin, Carol Nicolosi, Alan Harris, Anita Zimmerman, Alan Doris. THIRD ROW--Robin Albert, Stuart Graines, Roy Wasserman, Kenneth Jacobson, Daniel Shapiro, Michael Lubin, Jonathan Chesler, Alan Sobol, Elliot Geller, Cynthia Jaye. NOT IN PICTURE--Mark Zilbert, David Milefsky, Donna Gold.

Humanities Corps Opens New

Humanities = pages of notes for sophomores.

Janice Eberlin, Marlene Freedman, and Dianne Marcellino are among the first to go through the lunch line in the new cafeteria.

The enlarged library is often filled with sophomore students.

Doors to Its First Students

MRS. BOYER C-4 FRONT ROW--Barry Vinocur, Louis Ryshen, Phyllis Schwartz, Nancy Siegal, Marlen Benis, Deborah Stein, Barbara Gray, Marian Steigman. SECOND ROW--Charles Janovsky, Joyce Powers, Becky Allyn, Karen Zavell, Alan Weisenberg, Barbara Miller, Zachary Kaye, Nancy Newhauser. THIRD ROW--James Lefkowitz, Ronald Skufka, Dennis Franks, Joel Garson, Beverly Arnoff, Ronald Barron, Robert Miller. NOT IN PICTURE--Lee Ross, Daniel Gellin, Ricky Finkelstein, Dennis Barrie.

ACTIVITIES

these are
the beachwood
activities . . .

From the Organizations, to the Management, to the Finances, a Student Activity Offers an Opportunity to Work With Others and Develop Individual Ability.

The Organization of More Activities Than Ever This Year Gives Evidence of Our Ever Expanding and Improving School.

Student Council Serves As

Student Council gathers in front of the University of Michigan Student Union.

Lee helps Dick straighten the Student Council bulletin board.

The Student Council paperback book sales proved to be a profitable service.

Under the leadership of Dick Rothkopf, President; Leanna Stiefel, Vice-President; Barbara Weiner, Secretary; and Ira Wish, Treasurer, Beachwood's student council has served as a nucleus for school activities and projects. This year's council began with Mr. Larry Berlin as advisor, but finished its year's work under the guidance of Mrs. Betsy Sampliner.

Before the school year formally began, the high school student council had already met to plan and discuss forthcoming council projects. In August, the entire student council spent a weekend full of fun and work at a rustic hostel in Saline Valley, Michigan. Through the three day period of planning, cooking, and swimming, the students and faculty became better acquainted.

In September, the council initiated a reorganization program to establish its committees. Headed by Alan Klein and Brenda Saltzman, a committee to charter all high school clubs and organizations was formed. The date committee, under the leadership of Danny Friedman and Ira Wish, began to plan a workable schedule for social events. A ways and means committee chaired by Lesley Leeb and Ira Wish was initiated to take charge of all money raising projects.

Meryl Hershey, Karen Miller, and Alan Wolf, co-chairmen of the social committee, planned and executed the annual homecoming dance. Postponed because of snow, the dance was rescheduled and held in the Fairmount School gymnasium on December 28. The highlight of the dance was the crowning of Vicki Volsky as Homecoming Queen with her attendants Susan Miller and Leanna Stiefel.

Nucleus of School Activities

Student Council Officers: Lee Stiefel, Vice Pres.; Dick Rothkopf, Pres.; Barb Weiner, Secy.; Ira Wish, Treas.

Dick promotes the magazine drive.

STUDENT COUNCIL FRONT ROW--Lesley Leeb, Meryl Hershey, Mrs. Betsy Sampliner, Marge Greenwald, Barbara Gray. SECOND ROW--Brenda Saltzman, Sheila Leeb, Vicki Volsky, Karen Miller, Laurie Pesselman, Janet Katz, Gayle Rubin, Joy Dryer, Joan Heller. THIRD ROW--Alan Klein, Mike Zabell, Mark Rabine, Bob Baker, Jeff Rossio. BACK ROW--Marshall Winger, Butch Breen, Jim Stitt, Ed Troxell, Danny Friedman.

Student Council

Speaker on Cosmetology addresses girls on Career Day.

Attendants Susan Miller and Lee Stiefel watch as new queen Vicki Volsky is crowned by '62 queen, Anita Raskind.

Students Whoop it up at Exam Slam after finals.

Each year, council plans and executes Career Day. On this day, Beachwood's students may attend lectures given by experts in various professional fields.

Beachwood's student council also takes a very active part in the work of the SOW-BRAC league. This year, the student councils of all six schools attended a workshop at Beachwood High School where they discussed and solved problems common to all the schools.

One of the more recent jobs of the 1962-63 student council was to help organize and supervise the junior high student council. They also aided in the election of junior high school officers.

As the school year drew to a close, council enjoyed the praises and congratulations of faculty and students for work well done.

Skiers Invade N.Y. Slopes

Another new sport has been introduced at Beachwood High. It has become the highest participation sport of the school. The sport is skiing, and the ski club numbers well over sixty.

It was early in January, 1963 when the club hit its first slope. The lessons were given at Mont Chalet, a ski area in Chesterland, Ohio.

The highlight of the skiing year was the weekend of February 15, when several lucky enthusiasts spent three days skiing in New York.

A special thanks is to be given to Mr. Davis and Mr. and Mrs. Tamarkin who organized and led the ski club to their first successful season.

Beachwoods first Ski Club enjoyed a weekend at New York's Holiday Valley.

Mr. Davis gives ski enthusiasts a last minute briefing.

Mrs. Tamarkin points out where the more difficult slopes are.

N.H.S. Sponsors College Night

Bob Baker welcomes audience to College Night.

The highest scholastic recognition offered to a high school student is membership in the National Honor Society. Its members are juniors and seniors having acquired a B+accumulative average. They not only must achieve academic excellence, but their character, service, and citizenship are also considered.

Carrying on the tradition of past National Honor Societies, a College Night was once again offered to the senior high school. It is hoped that this program helped the students sensibly select their colleges.

Led by President Bob Baker, Vice-President Brenda Saltzman, Secretary Connie Terrell, Treasurer Joan Heller, and faculty advisor Dr. Joseph Ruben, the National Honor Society worked diligently to maintain its high standards.

NATIONAL HONOR SOCIETY Janet Katz, Carol Williger, Susan Mielenz, Connie Terrell; Secretary, Robert Baker; President, Dr. Joseph Ruben; advisor, Brenda Saltzman; Vice President, Joan Heller; Treasurer, Leanna Stiefel, Sharon Wasserman, Alan Klein.

Girls' Cabinet Sets Standards

GIRLS' CABINET FRONT ROW--Lesley Leeb, Meryl Hershey, Barbara Gray--secretary, Joan Heller--president, Mrs. Susan Bernstein--advisor, Lee Stiefel--vice-president, Lauri Pesselman--treasurer, Sandy Schneider. SECOND ROW--Bonnie Hershey, Nancy Sokol, Carol Stein, Gloria Colb, Joy Dryer, Carol Williger, Sherry Lapine, Sharon Wasserman, Diane Silverman. FOURTH ROW--Rella Isenstadt, Sherrie Weiner, Karen Miller, Barb Severino, Sherry Miller.

The Girls' Cabinet, under the direction of Mrs. Susan Bernstein, functions as a service organization to the school. Comprised of a representative and an alternate from each homeroom, it works to promote the welfare of the entire student body. Some of its services are to assist at school activities, and to establish high standards of good citizenship and good taste in the school.

The Girls' Cabinet sponsors a Big-Little Sister Program and a Senior Tea. Working in the book store, ushering at P.T.A. meetings, sending cards to students who have been ill, and selling refreshments before school each day are recent achievements of the Cabinet.

Committees of the Cabinet, such as a social committee to plan events, and a standard committee to set up standards of dress and behavior, function very effectively to show that the Cabinet is a successful organization.

Miss Nancy Wilks, fashion consultant from Higbee's, addresses Senior High girls.

Oculus Is a Creative and

Barb Severino and Sue Mielenz check over copy before it is entered into the yearbook.

The Oculus staff labors in their new yearbook office to make up for lost time after the prolonged Christmas Vacation.

YEARBOOK EDITORS SEATED--Sue Mielenz, Copy Editor; Cindy Cohon, Business Editor; Advisor, Gene Shroyer; Lee Stiefel, Assistant Editor; Marti Shiffer, Faculty Editor; STANDING--Joan Walsh, Circulation Editor; Howie Silver, Sports Editor; Barb Severino, Activities Editor; Janet Katz, Underclassmen Editor; Bill Hanson, Photography Editor; Danny Friedman, Editor; Ed Huber, Assistant Editor; Connie Terrell, Index Editor; Sheila Leeb, Circulation Editor; Bill Lombardo, Layout Editor; Nancy Gray, Senior Editor.

Educational Experience

YEARBOOK STAFF FRONT ROW--Shari Solwitz, Sue Myers, Sue Rothstein, Janie Lipkowitz, Ruth Newmark, Barb Gray, Meryl Hershey, Lynn Wakser, Lesley Leeb. SECOND ROW--Sharon Morantz, Diane Silverman, Sharon Wasserman, Sharlene Silbar, Eve Freedman, Donna Levin, Sherry Lapine, Joni Loeb, Gayle Rubin, Gloria Raviotta, Carol Curva, Bonnie Rosen, Joan Heller. THIRD ROW--Mike Zabell, Joe Karson, Tom Faranda, Brenda Saltzman, Marge Greenwald, Marilyn Rutman, Faye Marcus, Karen Zavell, Mark Rabine, Tim Gallagher, Jimmy Stark, Larry Chernikoff.

"A better than ever yearbook" could well have been the unspoken slogan of this year's Oculus staff. They kept before them the image of a nearly-perfect yearbook. Under the leadership of editor Danny Friedman, the section editors worked together to create an annual for the school.

Due to the December snowstorm, the 1963 staff found themselves hard put to meet their December and January deadlines. During the holiday, although no pictures were available, the staff continued to forge ahead by writing and revising copy, planning layouts, and working out captions. When school again began, there was a rush to resume picture taking to make up for lost time.

The 1963 Oculus was temporarily Beachwood's only publication due to the lack of sufficient funds for the school's paper, the Beachcomber.

All in all this year's Oculus staff found that work can be fun. Weekends and after school, the editors learned that working out the best layouts, deciding which pictures to use, and brainstorming for captions and headlines add up to produce a most rewarding finished product.

Final preparations for the pictures in the yearbook are done by editors Ed Huber and Danny Friedman.

Forensics

Forensics or debate is one of the newer organizations Beachwood has entered. Under the direction of Mr. Roy Berko, the members of this club have spent their second year of debating with other high schools in and around Cleveland. It is also their first year to enter students in the extemporaneous speaking program.

The debaters meet before the contest to decide their stands and rebutals on the topic chosen for all the schools. For most debates, Beachwood entered one negative and affirmative team.

This year, several new extemporaneous speakers have been added to the team. They meet to practice on various topics of current events. These students also travel to other high schools to do their speaking. The topic on which they will speak is chosen from current news magazines.

Beachwood High School has reason to be proud of the fine reputation our students have earned in this field.

DEBATE TEAM FRONT ROW--Sheila Bondy, Marlene Weiss, Francis Wineguest, Lesley Leeb. SECOND ROW--Vivian Goodman, Nancy Sokol, B. J. Greene, Sandy Schneider. THIRD ROW--Jeff Koerner, Abe Canter, Jim Stark. BACK ROW--Roy Shanker, Steve Mintz.

German and Latin Clubs

A new language creating a new organization was introduced to Beachwood this year. Under the direction of Miss Renee Sherrow, the German Club planned a schedule of lecture and movies. Among them were: two color slide lectures by Dr. Ruben, who lived for a year in Germany; newsreels and short films relating to present day life supplied by the German Consulate; and Mr. Berko's presentation of slides taken during a summer tour. The group also visited Cleveland's Museum of Art to see Germany painting and woodcarving. Student Gisela Schubach, born in Germany, further contributed first-hand knowledge of the country's culture.

GERMAN CLUB Gisela Schubach, Alan Feinstein, Miss Renee Sherrow, Bob Moses, Jan Opper.

Bridge Challenge Keen Minds

Beachwood's Bridge Club, sponsored by Mrs. Toby Tamarkin, has made its first year a very successful one. In its short existence, the club has rapidly grown to thirty members. The Bridge Club offers the experienced students an opportunity to play, and it also invites others to learn the game.

The most outstanding accomplishment of the Bridge Club this year, was the formation of a team to challenge the bridge clubs of other high schools.

Although the team played in only one tournament, they defeated the Heights High team by a decision victory. This was just the stimulas the club needed to encourage its development.

Due to the fine example set by this year's team of ninth through twelfth grade students, the Bridge Club should prove to be one of Beachwood's most outstanding extracurricular activities.

BRIDGE CLUB ROW ONE--Leslie Leeb, Jeff Ruben, Mike Greenberg, Mrs. Toby Tamarkin, Jeff Rossio, Janet Katz. ROW TWO--Mike Abrams, Ernie Isenstadt, Tom Zipp, Joel Zipp, Loren Nyer, Jeff Friedman, Sheila Leeb. ROW THREE--Steve Ehrlich, Steve Avner, Marvin Schwartz, Roy Shanker, Robin Albert, Jim Stitt.

Pursue Lingual Interests

Beachwood High School's Latin Club, which is headed by Mr. Patrick Dowling, draws its members from the third and fourth year Latin classes. As a club, the members have been able to pursue their interest in Latin beyond that which is offered in their text. The club, in its third year, has become a member of the Junior Classical League of America, a national Latin organization.

Tentative plans included inviting guest speakers to their meetings, visiting museums, and attending educational movies. Long range plans are also being made in hope of organizing a European tour.

LATIN CLUB FRONT ROW--Mike Zabell, Gloria Raviotta, Mr. Patrick Dowling, Sheila Leeb, Alan Klein. BACK ROW--Gisela Schubach, Charlotte Teitelbaum, Ira Wish, Michelle Eichenbaum, Steve Weiss, Rodney Brown, Mike Siroky.

Aunt Agatha (Sheila Leeb) shows the London News to Poppy (Cindy Goodfriend) and is astounded to learn that Ambrose has put the ancestral mansion up for sale.

In the fast-moving third act Ambrose (Jeff Koerner) defends Anne Valeska (Ianne Stein) from the menacing Borolsky (Alan Goldstine) and the British bobby (Harvey Keeti).

Dramatics Department Stages

In the swashbuckling second act dream scene Ambrose appears as his pirate ancestor, the notorious Captain Applejack. Here he beats his mutinous first mate (Alan Goldstein) in a slashing sword fight.

The dramatics department is relatively new at Beachwood High School. The first production, under the new director, Mr. Don Poston, was held in the fall of 1962. This outstanding production of "Captain Applejack" is the story of a middle-aged man who discovered "piracy in his blood," and the consequences which resulted from this discovery. Jeff Koerner gave an excellent portrayal of the leading character, Ambrose Applejack, and was capably supported by Cindy Goodfriend, Alan Goldstein, and Ianne Stein.

The fine actresses and actors of our high school are awarded for their talents through the National Thespian Society. Any participant in any phase of a dramatic production is eligible to join this society. In addition, the dramatics instructor chooses an outstanding performer to receive the Best Thespian Award.

Late in January, tryouts were held for this year's spring play, "Death Takes a Holiday." This production was among Beachwood's most successful dramatic achievements.

Due to the progress already made by Beachwood's Thespians, they certainly appear to be on their way to a brilliant dramatic future.

The cast makes its curtain call.

"Captain Applejack"

NATIONAL THESPIAN SOCIETY SEATED--Sheila Bondy, B. J. Greene, Evelyn Freedman, Mr. Don Poston, Joanie Loeb, Ianne Stein. STANDING--Steve Avner, Alan Goldstein, Gayle Rubin, Marge Greenwald, Sheila Leeb, Marvin Schwartz, Jeff Koerner, Jan Opper.

CHOIR ROW ONE--Alda Fried, Marcia Levy, Gisela Schubach, Susie Ziff, Becky Allyn, Jan Brown, Harriet Weingart, Robin Brotman, Susan Myers, Ianne Stein, Marilyn Rutman, Marlene Weiss, Patti Dennis, Cindy Bach, Meryl Hershey, Vicki Opper. ROW TWO--Marlene Friedman, Sharon Morantz, Robin White, Carol Nicolosi, Joyce Powers, Harriet Fishman, Ronita Steiger, Janice Eberlin, Cathy Klein, Sherryn Goldheimer, Laura Baer, Linda Comet, Lynne Wakser, Barbara Weiner, Gloria Raviotta, Joanne Giusto. ROW THREE--Harvey Keeti, Sid Kaplan, Jim Rosenberg, Gary Greenwald, Mike Shon, Ed Strauss, Alon Weinberg, Perry Morin, Robert Bloom, Jon Chesler, Rodney Brown, Lonn Lefton, Zac Kaye.

Choirs Provide Fine

Mr. Shapiro points out to choir members the importance of the correct usage of their hands when singing.

The Beachwood High School choir has been under the direction of Mr. Alex Shapiro since its first note four years ago. The choir has entered various contests, and earned many individual and group awards. Besides demonstrating their talents in competition, the choir has also performed in benefit shows for hospitals, old folks' homes, and mental institutions.

Members of choir not only have an opportunity to sing and perform, but may also participate in social activities. Each month a social function is planned by the officers, which creates the close relationship necessary in making a good choir.

Elliott Magalnick sings "What Kind of Fool Am I" in the Choir's spring assembly.

Mr. Shapiro gives individual voice instruction to Harriet Fishman.

Musical Entertainment

GIRLS' GLEE CLUB ROW ONE--Becky Allyn, Robin Brotman, Susie Ziff, Alda Fried, Gisela Schubach, Harriet Weingart, Maryl Hershey, Ianne Stein, Marlene Weiss, Patti Dennis, Cynthia Bach, Marcia Levy, Jan Brown. ROW TWO--Carol Nicolosi, Cindy Jaye, Harriet Fishman, Robin White, Ronita Steiger, Laura Baer, Lynne Wakser, Sherryn Goldheimer, Linda Comet, Gloria Raviotta, Joanne Giusto, Marilyn Rutman.

Marching Band and Majorettes

CONCERT BAND FRONT ROW--Bob Abrams, Jeff Rossio, Stuart Kline, Larry Leibowitz, Frank Winston, Joyce Weinburg, Joyce Powers, Gloria Colb, Ira Wish. SECOND ROW--Dan Lubin, Nancy Rodick, Bob Moses, Jeff Ruben, Elliot Barkin, Joel Zipp, Tom Faranda, Ricky Eisenstadt, Mike Rothstein, Barry Deutsch, Bob Baker, Richard Ginnis, Ron Barron. THIRD ROW--Al Klein, Harley Kurlander, Dave Milefsky, Steve Ross, Alan Doris, Barry Vinocur, Roy Shanker, Jerry Zalben, Jan Opper, Ricky Kipp, Rod Brown, Lou Ryshen, Steve Avner, Bill Baker. STANDING--Mike Harris, Don Weinberg, Jerry Cohon, David Kniffin, Bob Fishman, Mr. Shroyer. NOT IN PICTURE--Bob Pesselman.

Drum Major Rodney Brown and Majorettes: Gloria Raviotta, Donna Levin, Cathy Klein, Vicky Opper, Carol Curva, and Sharon Solwitz pose with the Beachwood High School Marching Band.

Make Debut in School Gym

DANCE BAND ROW 1--Ron Barron, Richard Ginnis, Mike Rothstein, Elliot Barkin, Jerry Zalban. ROW 2--Al Klein, Harley Kurlander, Tom Faranda, Barry Vinocur, Steve Ross. ROW 3--Vicki Opper, Mr. Gene Shroyer, Jerry Cohon, Lou Ryshen, Steve Avner.

Let the drums roll out! . . . Let the trumpet call! . . . While the people shout! . . . Strike up the band! . . . And for the first time the people of Beachwood were able to see the Beachwood High School Marching Band do just as was written in the song by Ira Gershwin.

Earlier in the year, Mr. Gene Shroyer took the band and the majorettes hostelling near Ann Arbor, Michigan. While becoming better-acquainted with their fellow-musicians, the band also learned the value of disciplining by watching the skilled Michigan University Band at practice and performing at the Michigan-Army football game.

Once back at home, they went to work in the freezing cold of Beachwood's new and unheated temporary bandroom. Equipped with their new uniforms and sparkling percussion section, the band was scheduled to march at Beachwood's last football game. Rain was also scheduled for that night, however, and so, headed by Drum Major Rodney Brown, Beachwood's first marching band "took the field" in the gymnasium at the first basketball game.

Also more fully organized this year were the Concert, Pep, and Dance bands. The Concert Band demonstrated its ability in an Assembly, while the Pep Band performed at home basketball games. The Dance Band's services were employed at the Junior Class Hop.

Adding to the Marching Band to make it even more successful were the majorettes. This year a twirling class of Junior High girls was organized to replace the graduating majorettes.

On a weekend in Ann Arbor, Beachwood's Band enjoys a half-time performance by the famed University of Michigan Marching Band.

Cheerleaders and Pep Club

Varsity Cheerleaders FRONT ROW--Lee Steifel, Cindy Goodfriend, Sherrie Weiner. SECOND ROW--Joy Dryer, Marti Shiffer, Cherrie Nagelbush.

Students join the cheerleaders in singing the fight song in hope of a Bison victory.

The job of a cheerleader is one that requires time and practice, but it is rewarding to each girl. Beachwood's cheerleaders exhibit enthusiasm needed to boost school spirit in victory and defeat.

All four squads have worked closely with their advisors Mrs. Coleen Wilcox and Miss Loretta Krosnosky, who have devoted much time to these activities. Working with Mr. Mattern, the cheerleaders have led the Pep Club to back the Bisons at all games.

In the Autumn, the Varsity cheerleaders attended the Cheerleading Clinic held at Kent State University. This gave them the opportunity to add new ideas.

Dismayed cheerleaders watch as Beachwood fails to make touchdown.

Organize School Spirit

Junior Varsity Cheerleaders Bonnie Hershey, Rella Isenstadt, Lesley Leeb, Judy Saltzman, Barbara Gray.

PEP CLUB officers: Pres., Jeff Koerner; 12th grade rep., Susan Mielenz; 11th grade rep., Cathy Klein, Marshal Winger; 10th grade rep., Rella Isenstadt, Ron Skufca; Student Council rep., Butch Breen.

Service Groups Offer Their

VARSITY B CLUB FRONT ROW--Billy Waldman, Jeff Koerner, Bill Lombardo, Stu Kline, Al Sobol, Burt Katz, Dick Rosen, Al Klein, Mike Rothstein. SECOND ROW--Coach Jim Shrock, Barry Vinocur, Kenny Pressman, Mike Volsky, Jeff Hirschfield, Jim Bolek, Ricky Kipp, Jerry Glazer, Chuck Scantlebury, Mark Rabine, Zack Kaye, Al Weisenberg, Coach Tom Mattern. THIRD ROW--Ed Leventhal, Jerry Cohon, Marshall Winger, Robby Miller, Mike Zabell, Roger Fiordalisi, Joe Karson, Ron Skufca, Marv Schwartz, Mel Jacobs. BACK ROW--Al Hart, Jimmy Joseph, Stu Kutler, Ed Huber, Butch Breen, Jim Stitt, Dick Rothkoph.

Beachwood's first Varsity B Club chooses the club jackets for its future members.

While academic studies and various extracurricular activities occupy the majority of the time of Beachwood's students, a select group have offered their services to aid the administration.

The library aids perform such services as checking out books, organizing materials, and helping to keep the library running smoothly.

Students who work as cafeteria aids are assigned to various tasks ranging from the carting and unloading of food to the clearing and washing of trays.

Hall guards serve to maintain order and to regulate the passage of students in the halls during the lunch hours.

Secretarial aids to the principal's and guidance offices are chosen from a group of volunteers having the desire and ability to perform the numerous tasks of a school office.

The Varsity "B" Club, under the guidance of Mr. Jim Shrock and Mr. Tom Mattern, is a boys' service organization open to high school athletic lettermen. They perform a variety of services such as parking cars and ushering at athletic events. This newly formed organization will serve Beachwood High as a means of improving our school.

The membership of the service organizations of Beachwood High School is steadily growing. These students are not only helping to improve the Beachwood of today, but are also serving as models for the future students of tomorrow.

Time to Aid the School

LIBRARY AIDES, STANDING--Bonnie Landy, Lynn Ladman, Marty Markowitz, Harvey Keeti, Bruce Kabicek; SITTING--Evelyn Friedman.

OFFICE AIDES, FRONT ROW--Sharon Goodman, Marcia Pittleman, Brenda Koffler, Marcia Solwitz, Bonnie Hershey, Terri Merlin. SECOND ROW--Donna Bickoff, Joy Dryer, Janet Katz, Sherrie Weiner, Nancy Sokol, B. J. Green, Loree Alexander. THIRD ROW--Jim Heller, Mike Zabell, Brian Laks, Alan Klein, Vicki Opper, Jan Opper, Judy Herman, Darrell Young.

CAFETERIA AIDES--David Zalben, Harry Markowitz, Barry Schlachter, Joe Fiordalisi.

HALL GUARDS, FRONT ROW--Bill Lombardo, Larry Chernikoff, Mike Zabell. SECOND ROW--Garry Zeid, Ivan Platt, Bob Bradlin, Spencer Dolin. THIRD ROW--Dale Mallie, Ricky Oif, Steve Saferini, Bruce Kabicek. FOURTH ROW --Mike Nagelbush, Stu Kuttler, Bob Bloom, Joe Stein.

SPORTS

this is
beachwood
sports . . .

Nothing Unites the Student Body as Much as the Spirit and Excitement That Is Generated by the Competition of Interscholastic Sports. Although Football and Basketball Games Bring Out the Largest Crowds, the Cross-Country and Golf Teams Also Do Their Share to Bring New Laurels to Beachwood High.

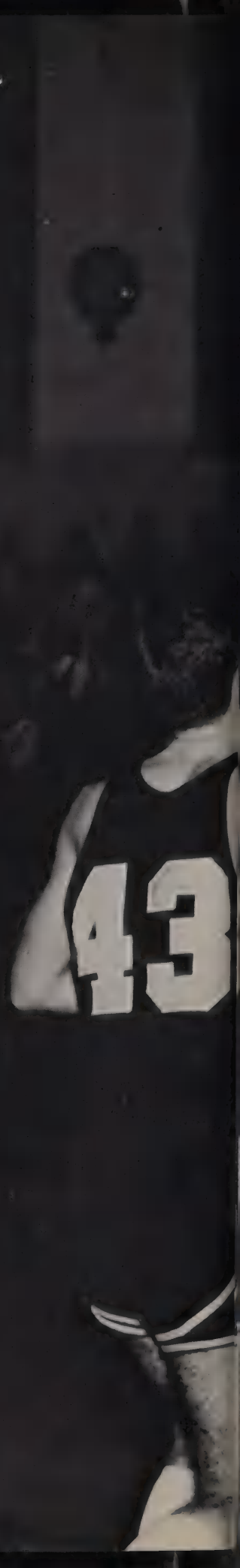

24
4
13

Bisons Earn Respect for

VARSITY FOOTBALL TEAM

FRONT ROW: Zac Kaye (Mgr.), Al Klein, Ed Huber, Joe Karson, Mike Rothstein, Marvin Schwartz, Dick Rothkopf, Butch Breen, Al Hart, Stu Kline, Coach Wes Beck, Marty Markowitz (Mgr.). SECOND ROW: Jerry Zalben, Burt Katz, Dan Schmayer, Roger Fiordilisi, Ed Leventhal, Stu Kutler, Marshall Winger, Mark Priesand, Jeff Young, Head Coach Jim Schrock. THIRD ROW: Al Weisenberg, Jeff Hirschfield, Ricky Kipp, Ron Skufka, Robby Miller, Mike Volsky, Ken Pressman, David Gale, Al Sobol, Jim Rosenberg, Lou Ryshen (Mgr.). BACK ROW: Loren Triester, Jerry Cohon, Lee Ross, Ron Rafal, Robin Albert, Barry Vinocur (Mgr.). NOT IN PICTURE: Coach Tom Mattern, Dick Rosen, Ken Kanter, Don Weinberg.

Independence tacklers gang up on Breen.

Skill and Determination

Beachwood's young and rather inexperienced Bisons took it on the chin again this year as they lost 7 of 8 games. The Bisons were hampered partially by a lack of speed and most important, by injuries to key players. As Coach Jim Shrock said, though, "The boys never gave up. They always kept trying and no one ran through them."

In the season opener against St. John Cantius, fans saw the Bisons drop a 14-12 thriller in the final minutes, as a Jayhawker intercepted a Bison pass and ran it back for the clinching touchdown.

The next week, the Bisons played one of their 2 really poor games as they were soundly trounced by St. Stanislaus, 32-0.

However, the Bisons bounced back the following game behind co-captain Ed Huber as they routed Hawken School, 22-0, for their first triumph in almost two years.

Beachwood met Solon in their East County League opener and lost this game 13-0. It was played in a continuous downpour that caused both teams to fumble away numerous scoring opportunities.

Getting ready for kickoff.

Pressman moves up to make the tackle.

Starting Underclassmen

Tigers put squeeze on Hirschfield.

Loose Tiger being caged in.

Breen and Hart prepare to help Sobol on the tackle.

Show Promise for the Future

Kipp spots an opening.

Miller breaks away from a tackler.

Chagrin Falls, unbeaten in two years, was the next opponent. The Bisons, fired-up and led offensively and defensively by Butch Breen, took a 14-6 lead to the dressing room at half-time. The 4th quarter, however, saw the Tigers rally for 3 touchdowns and a 30-14 victory.

The Bisons met Independence next, and were shutout 18-0, as all the points were scored in that fatal 4th period.

Beachwood was seeking revenge for two previous beatings when they traveled to Warrensville, but came home only with a new rushing record, as Butch Breen ran for 145 yards in 15 carries. Warrensville won the game, though, 36-8.

In the season's finals played in the mud and rain at Orange, the Bisons were "swamped" under, 24-0. Once again, the defense did a commendable job while the offense was unable to get untracked.

The past few seasons have brought many thrills, but few victories for Beachwood fans. The future, however, is extremely bright as sophomores and juniors have played key roles and gained invaluable playing experience this season. The Bisons will not lose many players by graduation this year, assuring themselves of a very large nucleus returning for next season.

Orange Tigers Defeated As

Coach Mattern and team plan strategy at time out.

After a cold start, the spirited Bisons finally broke the ice by beating Streetsboro, 62-30. Following this win, the varsity had the best season yet enjoyed by a Beachwood team. Senior Jim Stitt, scoring 22 points in both the Richmond Heights and Orange games, took the years scoring honors.

Appreciation for a tremendous job should be given to Head Coach, Tom Mattern, who brought the Bisons out of the cellar and into fourth place in the East County League. He presented team members with the following awards in an April assembly.

Most Assists--Alan Sobol
Best Scholastic Average--Jim Stitt
Best Defensive Player--Ed Leventhal
Best Foul Shooting Percentage--
Jim Stitt
Most Valuable Player--Jim Stitt
Honorary Team Captain--Jim Stitt

The school is proud of the Bisons and is eagerly anticipating more record breaking years in the future.

VARSITY BASKETBALL TEAM FRONT ROW--Mark Rabine, Assistant, Ricky Kipp, Burt Katz, Robby Miller, Al Sobol, Mike Zabell, Zac Kaye, Manager. BACK ROW--Rodney Brown, Manager, Mel Jacobs, Jim Stitt, Butch Breen, Elliott Barkin, Coach Tom Mattern. Not in picture--Ed Leventhal.

Bison Cagers Seek Revenge

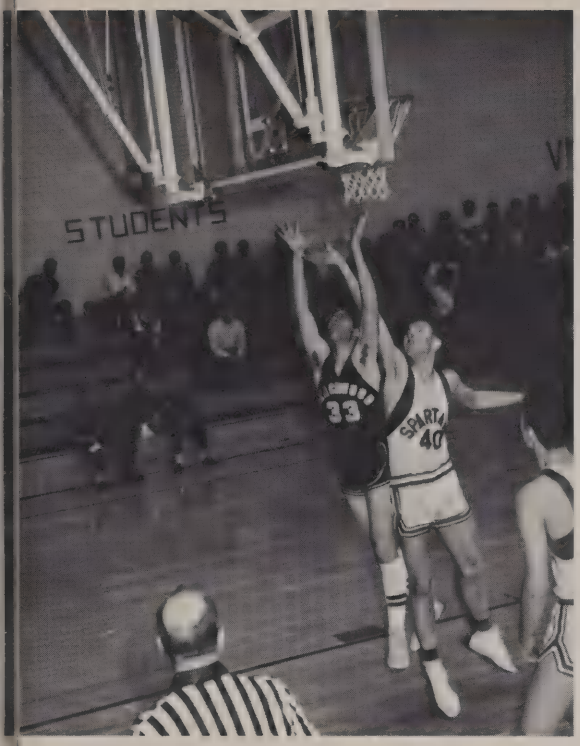

Katz out positions Spartan.

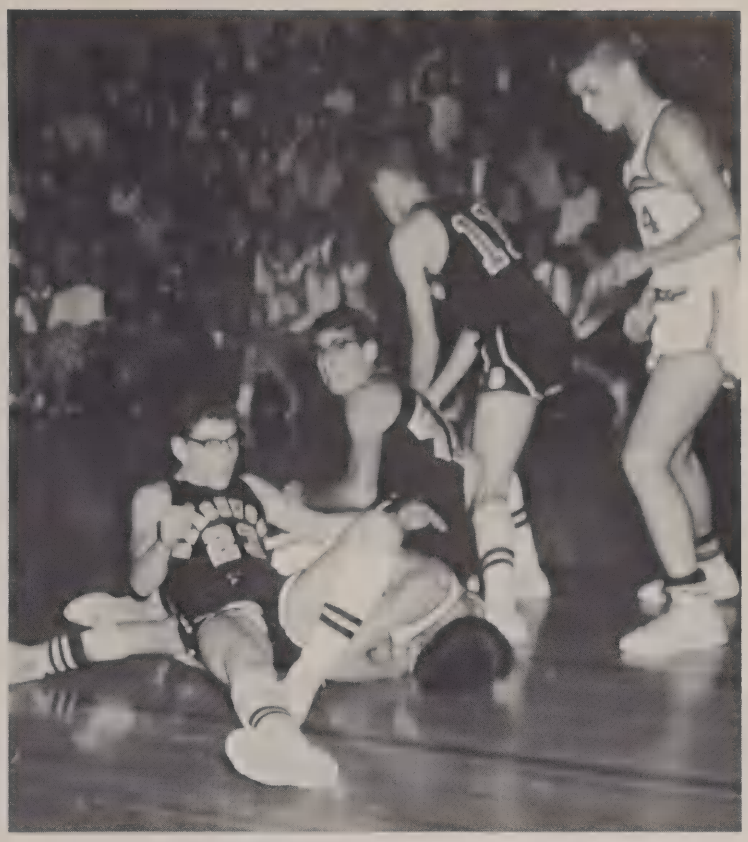

Sobol, Stitt, and Barkin team up to fight for a loose ball.

Season's Record

Beachwood	43	Newbury	66
Beachwood	53	Gilmour	74
Beachwood	49	Orange	63
Beachwood	41	Chagrin	58
Beachwood	62	Streetsboro	32
Beachwood	40	Warrensville	62
Beachwood	62	Richmond Hts.	29
Beachwood	38	Solon	52
Beachwood	46	Richmond Hts.	43
Beachwood	63	Cardinal	58
Beachwood	24	Chagrin	49
Beachwood	45	Independence	62
Beachwood	56	Orange	44
Beachwood	35	Hawkin	37
Beachwood	47	Warrensville	63
Beachwood	39	Solon	70
Beachwood	49	Parma Padua	53
Tournament			
Beachwood	44	Chagrin	78

Breen muscles out opponent.

Varsity Squad Finishes 4th

Jacobs tips it in.

Tiger attacked from both sides.

Zabell attempts a block.

Stitt hauls down a rebound.

In East County League

Jacobs leaps high for two.

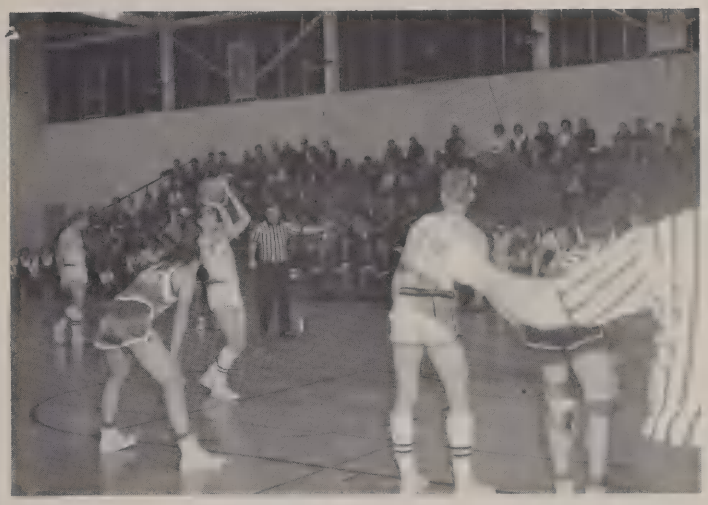

Katz takes a free shot at the foul line.

Kipp evades opponent for an easy basket.

Records established in the 1962-63 Basketball season:

Most points in one season - - - 836
Best Defensive average per game - - - 55.1
Best offensive average per game - - - 46.4
Most points in one game - - - 63
Most games won - - - 5
Best field goal percentage - - - .31
Best free throw shooting percentage - - - .62
Most points in one quarter - - - 22 (Richmond Hts.)
Most points in one half - - - 36 (Richmond Hts. & Streetsboro).

Strong J.V. Makes Future Bright

J. V. BASKETBALL TEAM FRONT ROW--Harley Kurlander, Danny Schmayer, Marty Markowitz, Kenny Eichenbaum, Larry Robinson, Jeff Hirschfield. BACK ROW--David Pile, Loren Treister, Mike Lubin, Roy Wasserman, Jim Lefkowitz, Roni Rafal, Al Weisenberg, Jimmy Joseph.

Lefkowitz pulls down rebound.

J. V. Bisons fight for a ball off the rim.

Although the young Bisons were hampered by injury, inexperience, and countless other misfortunes, they won four games this season. Led by coach Wes Beck, the Junior Varsity was, though often outscored, constantly full of spirit and action.

The peak of the year for the jayvees was at Cardinal, where they set a scoring record, winning 55-49.

Many have seen the capabilities in these young players which will soon lead the varsity Bisons to victory and league titles as Beachwood grows in size and experience.

Cross-country was introduced to Beachwood High School this year. Under the tireless training of Coach Jack Mercer, twenty young men attacked the new sport.

Cross-country races are two-mile timed runs over any flat terrain and, as the team soon learned, take place in rain, snow, mud, or any other existing conditions. Even the district tournament was held in spite of the eight inches of snow on the course.

After weeks of practice, the Bisons ran their first meet against Solon. Although victory did not come to the inexperienced harriers then, they continued to work and won a tie decision against Shaker later in the season.

Mr. Mercer and his team have gained much needed experienced in this year's work and have pioneered the way for next year's fall effort.

The cross country team runs a two mile course along Shaker Boulevard.

Cross Country, a New Sport

CROSS COUNTRY TEAM FRONT ROW--Gary Koelewyn, Abe Cantor, Dale Koelewyn, Marc Weinberg, Mark Rabine, Jim Bolek. SECOND ROW--Lonn Lefton, Tom Faranda, Chuck Scantlebury, Mike Shon, Gary Greenwald, Chuck Amato. THIRD ROW--Mr. Jack Mercer, Mike Zabell, Jerry Glazer, Terry Sack, Elliott Barkin.

Gymnastics, a New Skill

Ed Huber practices A.A.U. routine on the high bar.

The gymnastics team met with success last year in its first Amateur Athletic Union Meet in April. This year the members aimed higher in order to top their previous record.

The team, composed of both boys and girls, grew this year with the requirements of moderate skill and a will to work. Each student practiced individually at his weekly work-out, perfecting stunts of co-ordination and strength. In Addition, the girls used the flying rings and balance beam; and the boys performed on the still rings, long horse and high bar.

This spring the team again prepared for a meet and gave the first performance in Beachwood's annual gymnastics assembly. The group represented Beachwood in official competition.

Sue Mielenz and Sharon Morantz practice for their up coming meet.

GYMNASTICS FRONT ROW--Cindy Goodfriend, Cathy Ellis, Ellen Goldstone, Bonnie Hershey. SECOND ROW--Mr. Warren Emery, Susan Mielenz, Sharon Morantz, Gisela Schubach, Rella Isenstadt, Sherrie Weiner, Mrs. Coleen Wilcox. THIRD ROW--Terry Sack, Steve Dick, Tom Faranda, Jeff Young, Bill Waldman.

Varsity Golf Team Bill Waldman, Jim Stitt, Coach Richard Hederstrom, Mike Lubin, Jerry Glazer.

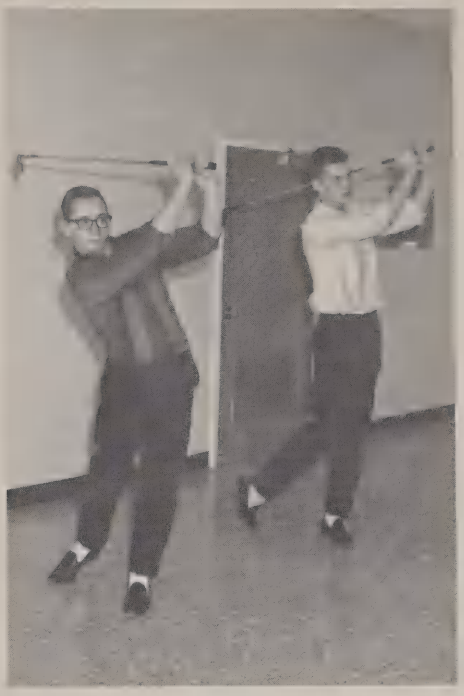

Warming up for golf season are "swingin'" seniors, Bill Waldman and Jim Stitt.

Golf Team Scores "High"

Golf, traditionally the strongest sport in Beachwood, took a prominent role in the 1963 athletic season. Under the excellent coaching of Mr. Richard Hederstrom, the '63 team again compiled a fine record.

The team was composed of four good, though erratic golfers. They were Mike Lubin, a sophomore; Jerry Glazer, a junior; and seniors Bill Waldman and Jim Stitt.

Highlighting the season were the District Tournament on May 17, and the annual match with Shaker Heights High School at Hawthorne Valley Country Club.

The Jayvee golf team met with similar success this season as each member worked to improve his score.

Even though golf provides the school with no source of revenue, and is not a spectator sport, Beachwood may certainly say that it provides the school with something of which it can be proud.

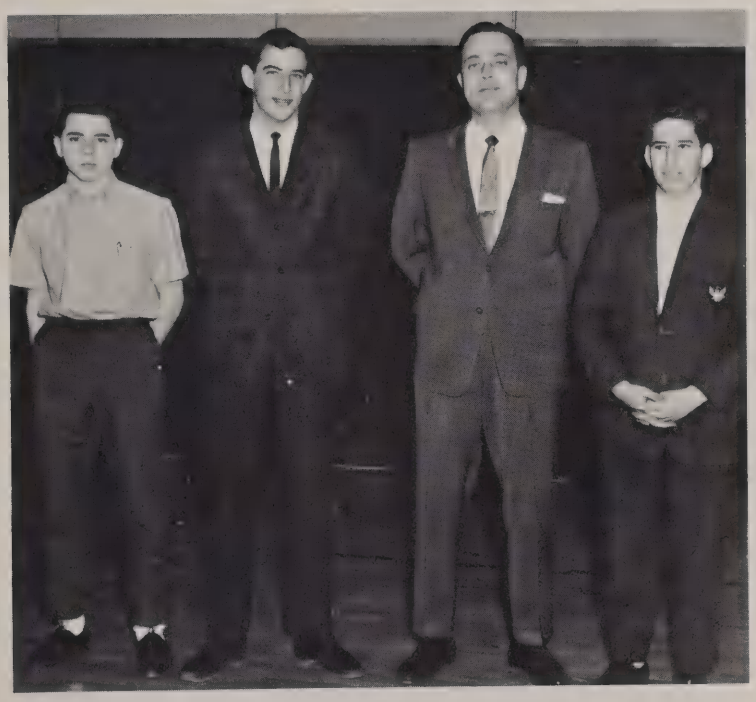

J. V. Golf Team Kenny Eichenbaum, Jim Joseph, Coach Richard Hederstrom, Larry Chernikoff.

JUNIOR HIGH SCHOOL

this is beachwood junior high school . . .

For the First Time in the History of Beachwood, a Separate Junior High School Has Been Formed. The New Junior High School Student Council Encourages Students in Seventh, Eighth, and Ninth Grades to Participate in Their Own Social and Athletic Functions.

Funorama Initiates Social

Junior High School Student Council Officers: left to right--Karen Woldman, Recording Sec'y; Robert Fishman, Vice President; Nancy Sokol, Corres. Sec'y; Enid Baum, President; Judy Saltzman, Treasurer.

Going home is the most welcomed part of the school day.

Freshmen strongly supported their own football team.

Bernard Frischer, Wendy Opper, Roger Tiktin, and Lorene Rosen receive bowling awards in an assembly.

Whirl for Junior High

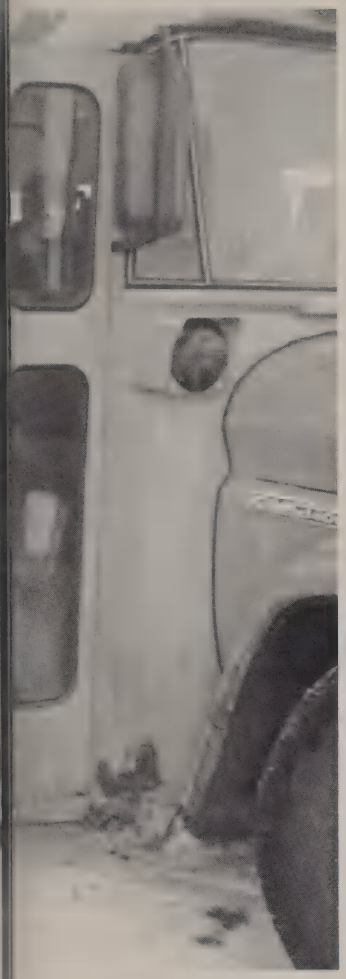

Magazine Drive prizes awarded to Carol Rivchun, Mylene Licker, Marcia Berwitt, Lynne Siegal, Laura Miller, Ilene Rivelis.

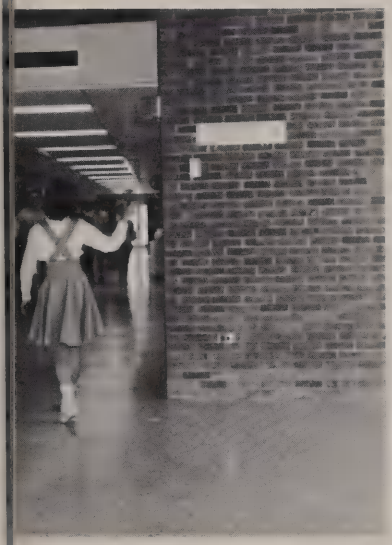

Sharon Adelman rings the bell for classes to change.

LUNCH!

Junior High School Life

JUNIOR HIGH STUDENT COUNCIL ROW ONE--Rhonda Weiss, Barbara Gordon, Leslie Eichenbaum, Linda Felman, Sue Weinberg, Enid Baum. ROW TWO--Melvin Barron, Aaron Paris, Cary Rosenthal, Michael Linden, Bernie Frisher, Alan Starkoff. ROW THREE--Sheldon Salkovich, Jim Stark, Mark Gordan, Steve Wasserman, Jeff Mural. ROW FOUR--Dale Maley, Bob Fishman, Steve Avner, Jerry Kleinman, Bob Schessel.

Freshman Football Team loses a goal line skirmish against Greenview Junior High School.

A locker produces curious problems for Ozzie Orman Harvey Oscar Malkes.

Accomodates Many Interests

Eighth grade art students practice lettering.

Jay Eglin impatiently looks for the end of the 5A lunch line.

JUNIOR HIGH BOWLING ROW ONE--Lorene Green, Terry Ellis, Donna Cowan, Ilene Robbison, Karen Berger, Laurie Zimmerman, Barbie Gordon, Linda Felman. ROW TWO--Donna Zavell, Marilyn Milstein, Robin Adler, Sandra Goetz, Elayne Baumgart, Lynette Gordon, Susan Fishbein, Joan Bradley, Wendy Opper. ROW THREE--Fay Kreinberg, Nancy Rodick, Tammy Weinstein, Robby Saks, Ronnie Treister, Steve Davis, Howard Saunders, Jeff Weiner. ROW FOUR--Mark Levit, Roger Tiktin, Earl Seigel, David Shon, Morris Kinchen, Sanford Bloch, Roger Synenberg, Mark Golland, Billy Canin.

Freshmen Lead Junior High School with Great Ingenuity

FRESHMAN CHEERLEADERS-- Lorre Alexander, Brenda Koffler, Cindy Bach, Sharon Adelman, Marcia Pittleman.

In previous years the Freshman class was a part of the high school and was included in all of its programs. This year the class was a part of the junior high which constituted a major change both in opportunities and in associations. What the ninth graders did not realize until later in the year was that they would be leading their own school activities and setting the foundation for future freshmen.

Continuing to strive for excellence in scholarship many of the students have taken part in the advanced placement program in the fields of science, mathematics, and foreign languages.

Freshmen have been members of the first Beachwood Marching Band and have taken an active part in all choral activities. The Debate Team has succeeded, partially through the efforts of its ninth graders. The freshman football and basketball teams coached by Mr. Davis and Mr. Schrock were encouraged by their cheerleaders. Members of the ninth grade bowled weekly in the Junior High School bowling league.

As you can see, the ninth graders keep pretty busy.

MR. SIMPSON 106 FRONT ROW--Sharon Adelman, Merrylin Silbar, Michael Sullivan, Connie Parker, Ivy Burger, Nancy Stern, Ellen Goldstone, Paula Guzzo. SECOND ROW--Gary Zeid, Robert Bradlin, Joel Zipp, Jerry Kleinman, Peter Scantlebury, Arlynn Zeldman, Michael Solomon, Rosemary Green. THIRD ROW --Jonathan Mielenz, Roy Shanker, William Harris, Roy Katz, Steven Wasserman, Patrick Gallagher, Karen Icke, Stuart Cantor. NOT IN PICTURE--Robin Brotman, Michael Nagelbush.

FRESHMAN FOOTBALL FIRST ROW--Dale Mallie, Jerry Kleinman, Mike Huber, Bob Kurlander, Stanley Schwartz, Bill Baker. SECOND ROW--Mr. Davis, Pat Gallagher, Mike Bloom, Bob Fishman, Danny Lubin, Ivan Platt, Ronnie Newburg, Al Klein. THIRD ROW--Bill Harris, Steve Avner, Bob Pesselman, Barry Deutsch, Steve Mintz, Steve Saferin. FOURTH ROW--Ozzie Malkes, Bob Bloom, Roy Shanker, Gary Hart, George Vourlojianis.

MISS SHERROW 107 FRONT ROW--Barry Minoff, Barbara Glaser, Patti Dennis, Susan Lieptz, Janice Zaidman, Joyce Adelman, Jeffrey Ruben, Edward Bergsman. SECOND ROW--Allard Goldberg, Robert Weisman, Gary Eskin, Dale Mallie, Denise Klein, Enid Baum, Lorre Alexander, Stanley Schwartz. THIRD ROW--Raymond Fox, George Vourlojianis, John Rini, Jan Brown, Shari Latter, Eileen Whitman, Steven Saferin, Ivan Platt, Ronald Sack.

FRESHMAN BASKETBALL FRONT ROW--Ronnie Newburg, Jerry Kleinman, Mr. James Schrock, Jeff Mirel, Winston Liao. SECOND ROW--Darrell Young, Jeff Felman, Ray Fox, Bob Fishman, Steve Saferin, Steve Wasserman, Ivan Platt. BACK ROW--Bob Pesselman, George Vourlojianis, Mike Nagelbush, Jonathan Frank, Bob Bloom, David Kniffin.

Ninth Grade Looks Forward

MRS. POLIAKOFF 112 FRONT ROW--Ernest Bergsman, Arthur Greenberg, Kenneth Sheine, Rita Robinson, Felice Ozan, Marcia Pressman. SECOND ROW--Eileen Clay, Vivian Goodman, Marc Weinberg, Gayle Union, Sharon Angart, Loren Nyer, Richard Oif, Nancy Rodick. THIRD ROW--Robert Fishman, Barton Fink, Steven Avner, Robert Abrams, Dieter Schubach, Gary Hart, Robert Moses, Jonathan Frank.

MR. CAUFFIEL 203 FRONT ROW--William Baker, Ann Robbins, Nancy Sokol, Alan Feinstein, Marcia Pittleman, Judy Mazur, Cindy Bach, Marcia Solwitz. SECOND ROW--Dennis Cahn, Deborah Rothenfeld, Sandford Colb, Michael Abrams, Bonnie Landy, Jeffrey Mirel, Darrell Young, Robert Kurlander. THIRD ROW--Jeffrey Felman, Edward Stromsky, Joseph Stein, Lynn Laidman, Daniel Lubin, Stephen Mintz. NOT IN PICTURE--Judy Saltzman, Terry Merlin, Susan Greenberg.

To Status of High School

MR. SOTSKY 205 FRONT ROW--Randi Ozan, Bonnie Hershey, Brenda Koffler, Roger Wolfson, Winston Liao, Carol Stein, Judith Herman, Donna Bickoff. SECOND ROW--Karen Woldman, Karen Jensen, Tamera Weinstein, Sharon Green, Avery Leibowitz, Jan Opper, Rex Shelton, Thomas Zipp, Kenneth Traeger. THIRD ROW--Ronald Newberg, Jeffrey Friedman, Sidney Kaplan, Barry Deutsch, Susan Weinburg, Joanne Fenton, David Kniffin, Robert Pesselman, Robert Bloom.

Eighth Grade

EIGHTH GRADE BASKETBALL TEAM FIRST ROW--Barry Sosna, Steve Hersch, Jeff Sandler, Marc Lowy, Kenny Wachsburger. SECOND ROW--Mike Manocchio, Kenny Baker, Alan Volsky, Jack Pesselman, Larry Laks, Paul Laurie, Marc Golland, Harry Markowitz, Marc Walters. THIRD ROW--Dennis Weisenberg, Bill Camin, Richard Frires, Jon Baker, Stuart Lefkowich, Steve Carl, Michael Zeefe, Bernie Frischer. FOURTH ROW--Lawrence Bradley, Sheldon Goldstine, Ronnie Arnold, Richard Gold, Gary Rosenthal, Ronnie Radin, Michael Agin, Ricky Fien. FIFTH ROW--Michael Bloom, Roger Synenberg, Danny Marcus, Jeff Markowitz, Paul Priesand.

MRS. COLGAN C-1 FRONT ROW--Marc Lowy, Jacqueline Berger, Rena Wish, Lorene Rosen, Roberta Kane, Karen Albert, Alan Volsky, Marc Walter, Richard Fien. SECOND ROW--Linda Bender, Joanne Bradley, Patricia Lubin, Barry Lieberman, Harry Whitman, Gary Rosenthal, Richard Frires, Arlene Rothenfeld. THIRD ROW--Marcia Berwitt, Cynthia Rubin, Susan Begam, Carolyn Frankel, Michael Huber, Joseph Fiordalisi, Stephen Ross, Marc Levit, Marc Lynn. NOT IN PICTURE--Stephen Hersch.

Shows Evidence of Progress

MR. BRACALE 114 FRONT ROW--Anne Heller, Marc Greenwald, Kristen Spofford, Linda Bakst, Amy Kaplan, Kathy Gray, Sheldon Gross, Jack Pesselman, Kathy Hausman, Wendy Harris, Julie Goldner, Marc Gordon, Robert Goldstone. SECOND ROW--Harry Markowitz, Elaine Streem, Ronald Arnold, Suzanne Green, Ellen Ressler, Kenneth Baker, Theodore Ray, William Stromsky, Roger Synenberg, Brett Avner, Paul Priesand, Orman Malkes, Kathy Stitt. NOT IN PICTURE--Mylene Licker, Gary Diamond.

MR. HALINSKI 207 FRONT ROW--Carol Bilsky, Sandra Weinberger, Franceen Jones, Roberta Geller, Barry Ginnis, Sanford Bloch, David Bickoff, Michael Manocchio, Bernard Frischer, Deborah Garson. SECOND ROW--Sherry Kaye, Deborah Opper, Bonita Shane, Marilyn Kanter, Andy Janovsky, Stephanie Roth, Iris Kahn, Paula Rubin, Michael Bloom, Laurence Gilbert, Laurence Bradley. NOT IN PICTURE--Morris Kinchem, Danny Marcus, Harry Markowitz, Sam Whitman, Danna Zucker.

MR. MATTERN 208 FRONT ROW--Barry Schlachter, Barbara Gordan, Jeffrey Sandler, Joan Brown, Gail Buckantz, Wendy Opper, Lilly Moskowitz, Paul Laurie, Larry Laks, Stuart Lefkowich, Loren Wurzman, Richard Gold, Carol Schur, Marsha Latter. SECOND ROW--Sally Rubin, Pam Brown, William Camin, Dina Harris, David Shon, Faye Kreinberg, Lawrence Shane, Sheldon Goldstine, Scott Burg, Nancy Ginsburg, Thomas McGinnis, Jeffrey Markowitz. NOT IN PICTURE--Kathy Nicolosi.

Largest Class Represents Group

EIGHTH GRADE CHEERLEADERS--Susan Eisenberg, Chris DelSangro, Wendy Harris, Donna Rothkopf.

This year, expanding along with Beachwood Junior High School was the eighth grade, a main foundation not only of the new school, but also of the Junior High Student Council. The class supplied the new organization with a secretary, treasurer, and many active members. This was the eighth grade's first year in the high school building, but its students took it in their stride, participating in many extra activities.

The eighth grade daily schedule was not monotonous. For those advanced in mathematics, there was a junior high class in Algebra I. This past year, for the first time, the students with an aptitude for language, had a choice of four foreign languages: French, Latin, Spanish and German. In the middle of the year, the boys were turned loose in the shop, where they learned about woodcraft, plumbing, and plastic molding. The girls were offered a course in home economics featuring elementary sewing techniques. Twenty-two eighth grade students were involved in the junior varsity band.

Neither was the eighth grade lagging in extracurricular activities. This fall, its boys participated in the flag football tournament and some held key positions on the freshman football team. With the coming of the basketball season, an eighth grade team was formed and cheerleaders were selected. Many eighth grade students took an active part in the new bowling league.

The eighth grade is awaiting the prestige of being leaders of the Junior High School next year.

MR. SHAPIRO 210 FRONT ROW--Kenneth Wachsberger, Carole Grossberger, Kathy Schwartz, Jeffrey Rabinovitz, Barry Sosna, Steven Hart, Carol Rivchun, Linda Cowan. SECOND ROW--Michael Weiner, Frances Wineguest, Marc Golland, Dennis Weisenberg, Roger Tiktin, Brad Roller, Jonathan Baker, Barbara Weissman, Dale Lefton. THIRD ROW--Susan Eisenberg, Donna Rothkopf, Ronald Radin, Richard Isenstadt, Lita Snyder, Karen Magid, Linda Felman, Susan Gilmore, Stuart Olson.

With Initiative and Energy

MR. GAUNTNER 212 FRONT ROW--David Zalben, Steven Felder, Robert Feldman, Phillip Zelznick, Steve Dolin, Stephanie Stern, Shelly Klein, Lawrence Ellis, Ilana Cone, Denise Pearl. SECOND ROW--Michael Zeefe, Marci Feren, Jean Stern, Herbert Amster, Steven Carl, Michael Agin, Geraldine Faranda, James Stark, Donna Zavell, Kim Goulder, Bonnie Hoffman. NOT IN PICTURE--Laura Kaufman, Jane Dick, Earl Siegal, David Zalben.

Seventh Grade Proves to Be Class of Promising Students

SEVENTH GRADE BASKETBALL TEAM

FRONT ROW--Michael Brown, Regin Schlachet, Kenneth Koles. SECOND ROW--Cary Zabell, David Chernikoff, Wayne Liao. THIRD ROW--Ronald Treister, Martin Fine, Steve Heiser. FOURTH ROW--Larry Likover, Jeremy Frank, Alan Starkoff, Alan Rosskamm.

It was not until November, 1962, that the seventh grade was able to make the permanent move into Beachwood Junior-Senior High School. While the completion of the new high school annex was in progress, the seventh graders attended classes at Bryden and Hilltop Schools. Their contact with the upper grades was limited to the courses for which they were transported to the high school: gym, shop, music, art, home economics. It was fortunate that the new addition was finally opened by the time the largest class arrived.

The youngest class is divided into six sections; each remains together throughout the school day as it moves from class to class. The seventh grade is involved in the multilingual program which exposes its students to four foreign languages. This method is used as an aid in the selection of a language in eighth grade. The choice of taking either one semester of art and one semester of music or an entire year of band was offered to the individual student in addition to basic English, history, mathematics and science courses.

Although this class seemed separated academically, they joined together ambitiously in extracurricular activities. They supported their own seventh grade basketball team. A Sunday bike hike with Mr. Griffin and Mr. Berlin was the highlight of the fall season for the boys.

The seventh grade students have adjusted well to junior high school life. In the next two years they will take even greater advantage of the opportunities afforded them.

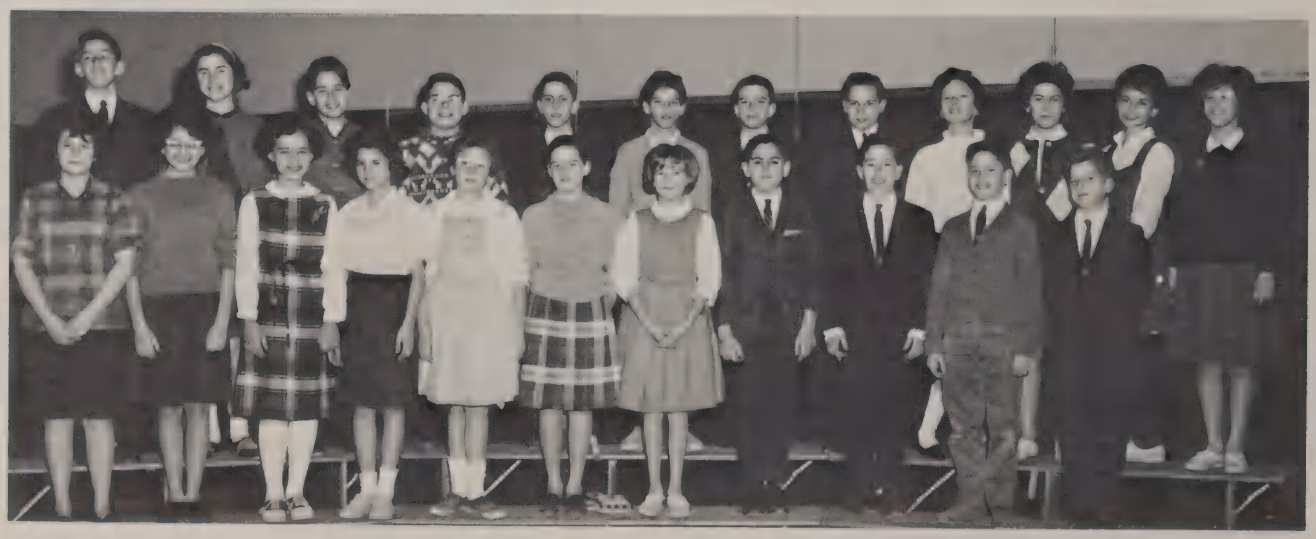

MR. DOWLING 108 FRONT ROW--Eilene Robinson, Beverly Myers, Anita Buonpane, Leslie Eichenbaum, Amy Mandell, Shelley Blam, Barbara Drost, Mark Schwartz, David Chernikoff, James Emerman, Steven Davis. SECOND ROW--Jeremy Frank, Roberta Heller, Kenneth Pittleman, Neil Greenberg, Alan Rosskamm, Michael Rubin, Robert Levin, Cary Zabell, Lynne Siegal, Zena Yalowitz, Robin Adler, Elayne Baumgart.

MISS BRACHNA 111 FRONT ROW--Aaron Paris, Elyse Oppenheim, Barbara Shon, Hermine Gutowitz, Carol Abramovitz, Joel Golub, Larry Kravitz, Arnold Rosenberg, Donna Cowan, Donald Isenstadt, Leslie Gonda, Wendy Weisman. SECOND ROW--Joel Rubenstein, Carol Avner, Malvin Barron, Joel Abrams, Jan Kleinman, Helene Saltzman, Maxine Wolfson, Shelley Robinson, Mark Doris, Lisa Levy, Terry Ellis, Larry Likover, Dana Vargo.

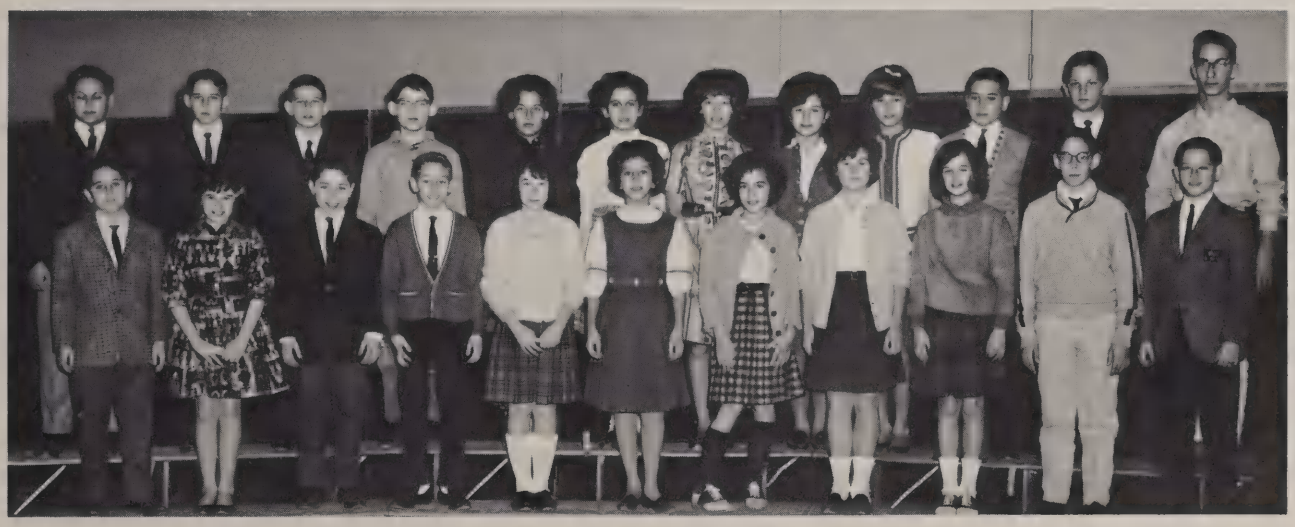

MRS. PLATZER 113 FRONT ROW--Barry Balius, Linda Vinocur, Marc Bilsky, Bernard Friedman, Karen Berger, Sharon Comet, Rochelle Rosenthal, Christine Crego, Wendy Haas, Gary Katz, Richard Ronder. SECOND ROW--Regin Schlachet, Mark Mintz, Jeffrey Stein, Howard Horowitz, Bonita Aduer, Francine Whitman, Sandra Goetz, Ellen Miller, Ilene Rivelis, Jack Kraig, Sheldon Salkovitch, Ray Elsoffer. NOT IN PICTURE--Micheal Linden, Kenneth Weiss, Christine Zaylor.

Youngest Class Adjusts Well

MISS SHAPIRO 115 FRONT ROW--Barbara Gordon, Dorene Baum, Wayne Liao, Michael Brown, Steven Heiser, Howard Sanders, Wendy Schur, Nancy Schwartz, Karen Brooker. SECOND ROW: Cathy Burkons, Lauren Young, Tina Ostergard, Marilyn Milstein, Fred Rothstein, Martin Fine, Ronald Treister, Bonita Roberts, Roger Heller.

MR. MARANO 211 FRONT ROW--Susan Warner, Sheldon Traeger, Ronald Worth, Steven Lyons, Robert Schlessel, Diana DaMico, Frances Ingber, Carolyn Cherry, Clifford Bendau, Gary Landers, Barbara Rothenburg. SECOND ROW--Diane Kutnick, Betsy Gordon, Laura Miller, Ellen Robbins, Elise Auerbach, Sally Winston, James Janovsky, Judson Klein, Stephan Bloom, Scott Gale, Dale Epstein. NOT IN PICTURE--Laurie Zimmerman, Sheryl Scott.

To Junior High School Life

JUNIOR HIGH SCHOOL BAND FRONT ROW--Vivian Goodman, Morris Kinchen, Paul Priesand, Dan Marcus, Alan Volsky, Stuart Lefkowich, Elaine Streem, Hermine Gutowitz, Barbara Shon, Joan Brown, Marcia Barron, Carol Rivchun. SECOND ROW--Jan Kleinman, Malvin Barron, Bobby Levin, Shelley Blam, Shelly Robinson, Marc Walters, Eilene Robinson, Marc Levit, Joel Golub, Sidney Kaplan, Bernard Frischer, Earl Siegel, Brett Avner, Alan Rosskamm. THIRD ROW--Phillip Zelznick, Neil Greenberg, Joel Abrams, Leslie Eichenbaum, Steven Davis, Dana Vargo, Larry Wurzman, Tom Zipp, Stuart Matlow, Ricky Frires, Jeff Sandler, Jim Stark, Arnie Rosenberg, Mike Huber, Steve Dolin, Mark Franks, Leslie Gonda. STANDING--Larry Kravitz, Marc Gordon, Aaron Paris, Mr. Gene Shroyer. NOT IN PICTURE--Mark Doris, David Zalben.

MR. SEIK 214 FRONT ROW--Robert Saks, Mark Franks, Michael Kandel, Martin Berwitt, Jeffrey Weiner, Anthony Guzzo, Kenneth Kiles, Bradford Landy, Lynette Gordon, Janice Scantlebury, Ellen Marcus, Ronda Weiss, Nancy Bender. SECOND ROW--Shelly Adelstein, Stuart Matlow, Alan Starkoff, Sharyl Cowan, Cheryl Wolfstein, Fred Arnoff, Jay Ravitz, Martha Reznick, Karen Sheine, Michael LiBassi, Laura King, Jay Eglin, Susan Fishbein.

ADVERTISEMENTS

these are
the oculus
patrons . . .

This, Our Advertising Section, Is Filled with Forty-Five Advertisers and Sixty-Two Patrons, All of Whom We Would Like to Thank.

It Was Well Worth All of Our Work to Make These Ads the Best Ever!

For the Biggest Sandwich on the Heights . . .

MARTY'S DELICATESSEN

13963 Cedar Road
South Euclid, Ohio

TEENS - N - QUEENS

14423 Cedar at Green

We carry a complete line of Teenagers Sportswear in the Latest Styles and Colors. Slacks, Walkers, Dresses, Blouses, Sweaters, Skirts, Cottons all in dyed to matched ensembles.

Compliments of

GREAT

LAKES

FENCE

COMPANY

4239 Lee Road

Cleveland Ohio

For the Smart Classic Look . . .

CLASSIC BEAUTY SALON

27339 Chagrin Blvd.
TE 1-1717

PARK OPTICIANS

20670 N. Park Blvd.
Glasses for Everyone.

OTTO G. GRAEFF, INC.

Photo Supplies

16709 Chagrin Blvd.

Cleveland, Ohio

Gould Shoes

YE 2-6872

Cedar Road at

Warrensville Center

It's smart to save!

And fun to enjoy the extras at Washington Federal while you save...

Plastic Rain Hats on Stormy Days

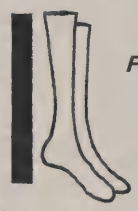

Free Nylons if you run one while shopping

Convenient Save-by-Mail

Pennies to feed the Cedar-Center parking meters

Remember . . .

SATISFACTION GUARANTEED... OR YOUR MONEY BACK!

Earn dividends from the first of any month, when you deposit by the 15th at...

WASHINGTON FEDERAL SAVINGS & LOAN

assets 15 millon dollars

4% DIVIDENDS

CEDAR CENTER ▪ 13913 Cedar Road, next to Guinta's • ER 1-4800
SHAKER SQUARE • 2760 Van Aken, in the Franklin Simon block ▪ WY 1-7800

All savings up to $10,000 insured by an agency of the U. S. Govt.

Best Wishes to the Senior Class

BURGESONS

Furniture

Lamps

Interior Design

Gifts

13861 Cedar Road

CEDAR-CENTER LANES, RECREATION

13934 Cedar Road
University Hts., Ohio
ERieview 1-1515

Where Bowling Is Fun

HORWITZ AZA

Chapter 823

Al Goldstine
Mark Golub
Merle Gorden
Mike Gordon
Al Hart
Jeff Hirschfield
Neil Horowitz
Mel Jacobs
Burt Katz
Joel Keller
Al Klein
Jeff Koerner
Mike Rothstein
Mike Saltzman
Howie Silver
Al Silverman
Al Weisenberg
Al Wolf

Advisor: Don Cohen

MEL'S HIGHLAND SERVICE

Chagrin Blvd. at Green Road
Warrensville 22, Ohio
LO 1-9862

Boys' and Young Men's Clothiers.

jay engel, inc.

20156 Van Aken Blvd.--LO 1-5400

HERMAN'S

BARBER SHOP

Manicure

2169 South Green Road

EQUITY
CONSTRUCTION
COMPANY

STEINWAY
CLUB
LTD.

925 Schofield Bldg.--Cleveland, Ohio

Compliments of

JOLLY JON'S

DRIVE-IN

25100 Chagrin Blvd.

Beachwood Ohio

Jony

and

Yolanda

Riccardo

School of Dancing

YE 2-9827

2232 Warrensville Ctr. Road

beauty inc.

Hairdressers

20305 Van Aken Blvd.

Shaker Hts. 22, Ohio

SK 1-4242

Opposite the Rapid Transit Stop.

SOLOMON'S CORSET SHOP

For Fine Corsetry

Lingerie Swimsuits

2226 Warrensville

READ
MORE,
RETAIN
MORE,
GET
BETTER
GRADES

Learn to read 300 to 1,000% faster--with understanding and enjoyment impossible in conventional reading methods. This new way to read will help you do better on exams, cut your hours of study to give you more time for extracurricular activities. Taught in small classes in cities all over the country with personal attention by skilled teachers. Classes now forming. Ask for our FREE brochure.

EVELYN WOOD
READING DYNAMICS INSTITUTE
3431 West Brainard Road at
Chagrin Boulevard
Cleveland 22, Ohio
Phone 831-1595

Larry Simon Inc.

Fairmount Circle
Shaker Heights
Men's Wear

20660 N. Park Blvd.

Shaker Hts. 18, Ohio

ERieview 1-3280

CORKY & LENNY'S

Delicatessen * Restaurant

"Specialists in
Party Tray Service"

"Try Our Homemade Cheese Pie"

Party Room Up to 90

13937 Cedar Road

"Cedar at Warrensville"

FAirmount 1-3310

THE L. M. GUNDERSEN CO.

General Contractors

24800 Chagrin Blvd.

Phone 464-9150

For the Finest in:

Residential Building

Apartments

Offices

Remodeling

The Best of Luck and a Bright Future for
the Beachwood High School
Graduating Class of 1963 ...
Uncle Lou

LOUIS GOLLAND SHOES

13894 Cedar Road

"Bowl Where the Champs Bowl."

PEPPER LANES

28889 Chagrin Blvd.

COLLEGE COSTS MONEY.....

ARE YOU SAVING FOR IT?

SHAKER SAVINGS

ASSOCIATION

MAIN OFFICE: 16800 CHAGRIN BLVD.
BRANCHES: 13109 SHAKER SQUARE • 1010 EUCLID AVE. • 2223 LEE ROAD
20425 CHAGRIN BLVD. • RTE. 8 NORTHFIELD VILLAGE

Congratulations and Best Wishes to the

Senior Class of '63

PEARL CARPET

AND TILE CO.

2620 Lorain Ave.

The Look . . . Elegant!
The Fit . . . Perfect!
And Nobody Wears a
Charles Shoe
Better Than You!

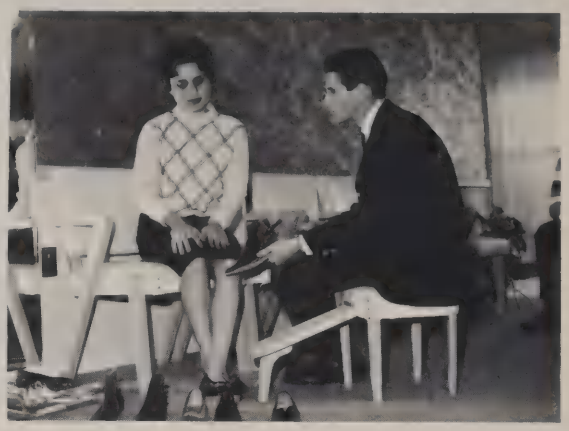

CHARLES SHOES

20672 N. Park Blvd.
Shaker Hts. 18, Ohio

SERVING CHINESE AND AMERICAN
LUNCHEONS AND DINNERS
Take Out Orders at All Times
Phone TE 1-1818 and 1819
Free Parking in Front
Open 11 to 10:30 Daily, Sat. to 1 A.M.,
Sundays and Holidays 12 to 10:30.
27139 Chagrin Blvd.
At Village Square Shopping Center

Compliments of

GREAT

LAKES

BUILDERS

4239 Lee Road

Cleveland Ohio

Congratulations and

Best Wishes

to the Class of '63

MILT

MILLER

PONTIAC

22501 Shore Center Drive

Euclid Ohio

RAE PHILLIPS INC.

20609 Fairmount Blvd.
On Fairmount Circle
FA 1-3082

Casual, Date, and Prom Dresses

LEFTON'S

Restaurant Delicatessen

2175 South Green Road

Featuring
Brunswick
"Gold Crown" Lanes

Where the Finest
People Meet and Bowl

EUCLID-GREEN LANES

18310 Euclid Ave. Cleveland, Ohio

KEnmore 1-7410

Art Abramovitz Leonard Buchler Howard Cohen

Co-Managers

Bob Baker
Elliott Barkin
Art Barron
Marc Brown
Ed Bookatz
Larry Chernikoff
Steve Comet
Ken Frankel
Jerry Goldfarb
Richard Katz
Stuart Kline
Brian Laks
Elliott Magalnick

ISRAEL AZA

Beachwood, Ohio

Marv Schwartz
Bill Waldman
Al Adelman, Advisor

Compliments of

WOMEN'S FEDERAL SAVINGS AND LOAN ASSOCIATION

2250 Warrensville Ctr. Rd.
University Heights

— 320 Superior Avenue —
Downtown Cleveland

5907 Ridge Road
Parma

Savings Insured to $10,000

"For Personalized Service,"
Go to TOWNE SQUIRE MEN'S STORE

1541 Golden Gate Plaza

THE PANDORA BOX

20616 N. Park Blvd.
at Fairmount Circle
Shaker Hts. 18, Ohio

For An Unusual
Selection of Gifts and the
Ultimate in Sleep Wear,
Lounge Wear
and
Intimate Apparel.

VOGUE BEAUTY ACADEMY

(BEAUTY ENTERPRISES, INC.)

EAST:

Main Office
2138 Lee Road
Cleveland 18, Ohio
Phone 321-4465

WEST:

3329 Broadview Rd.
Cleveland 9, Ohio
Phone 351-4631

3355 Richmond Road Electronic Instrumentation Specialists Cleveland 22, Ohio

Compliments of

FOOD BASKET BI-RITE

"The Store for Quality at Thrifty Prices."

22001 Lake Shore Blvd. Cleveland, Ohio

STATE WIDE BUILDERS & SUPPLY

Morris Silverman--Pres.

Kitchen and Bathroom Remodeling

Aluminum Siding, Storm Windows, Roofs, and Awnings.

7016 Euclid Avenue
Cleveland, Ohio 391-7178

Solomon's

RESTAURANT

DELICATESSEN

"Known from Coast to Coast"

YE 2-8217 YE 2-4943

13905 Cedar Road

South Euclid 18, Ohio

The Only Thing As Good As a Volkswagen
Is Volkswagen Service!

Fine Selection of Used
Volkswagens.

ELLIOTT-SHAKER
MOTORS, INC.

4459 Northfield Road
Warrensville Hts. 28, Ohio
Phone 475-3444

PATRONIZE
OUR
ADVERTISERS

Best Wishes
to the 1963
Graduating Class . . .

FROM THE 1963

OCULUS STAFF

THE BEACHWOOD HIGH SCHOOL

PARENTS AND TEACHERS ASSOCIATION

EXTENDS ITS HEARTIEST CONGRATULATIONS

TO THE GRADUATING CLASS

OF 1963

INDEX OF ADS

Beachwood High School P.T.A.
Beauty Inc.
Burgesons
Cedar Center Lanes
Charles Shoes
Classic Beauty Salon
Corky and Lenny's Restaurant
Elliott Shaker Motors
Equity Construction-Steinway Club Ltd.
Euclid-Green Lanes
Food Basket Bi-Rite
Gilmore Industires
Gould Shoes
Great Lakes Builders
Great Lakes Fence Company
L. M. Gundersen Company
Herman's Barber Shop
Hong Kong Restaurant
Horwitz AZA
Israel AZA
Jay Engel Inc.
Jolly Jon's Drive-In
Larry Simon Inc.
Lefton's Delcatessen and Restaurant
Louis Golland Shoes
Marty's Delicatessen
Mel's Highland Service
Milt Miller Pontiac
Otto G. Graeff Incorporated
The Pandora Box
Park Opticians
Pearl Carpet and Tile Company
Pepper Lanes
Rae Phillips Inc.
Reading Dynamics Institute
Riccardo Dance Studio
Shaker Savings Association
Solomon's Corset Shop
Solomon's Delicatessen
State Wide Builders and Supply
Teens-N-Queens
Towne Squire Men's Wear
Vogue Beauty Academy
Washington Federal Savings and Loan
Women's Federal Savings and Loan

PATRONS

H. Adelstein
Mr. and Mrs. Ben Baker
Mrs. Lloyd Barkin
Mr. and Mrs. Harold Baum
Mr. and Mrs. Charles Berk
Mrs. M. M. Bloch
Mr. and Mrs. Stanley I. Busch
Mr. and Mrs. D. S. Cohon
Mr. and Mrs. Israel Comet
Compliments of a Friend
Dr. R. D. Daniels
Edith's Knit Shop
Mr. and Mrs. Arthur A. Ehrlich
Mr. and Mrs. James E. Elsoffer
Mr. and Mrs. Allen Epstein
Mrs. Mildred Freedman
M. L. Fried
Mr. and Mrs. Max J. Goldfarb
Martin J. Greene
Mr. and Mrs. Sidney J. Greenwald
Eugene Gross
Mr. and Mrs. Milt Grossburger
Arlo W. Hansen
Mr. and Mrs. William Hart
Hart's Lingerie and Corset Shop
Herman's Textile Company
Mr. and Mrs. Joseph Huber
Mr. and Mrs. Herman Katz
Mr. and Mrs. Don R. Klein
Dr. and Mrs. A. Kleinman
Mr. and Mrs. Louis Kline
Dr. and Mrs. Stanley B. Koerner
Mr. and Mrs. E. Laks
Mr. and Mrs. Max Landy
Mr. and Mrs. Robert Lapine
Sam Levy
Mr. and Mrs. Morton H. Lipkowitz
Mr. and Mrs. R. C. Mielenz
Mr. and Mrs. Jerome Miller
Mr. and Mrs. Morris Morantz
Mr. and Mrs. A. J. Nathanson
Dr. and Mrs. Allen Oster
Dr. and Mrs. Milton Rabine
Adolph M. Radin
Walter V. Read Insurance
William I. Rosenfield, C.P.A.
Margie Rothkopf
Irv Rothstein
Mr. and Mrs. S. P. Severino
Morris Silverman
Mrs. H. Steiger
Mr. and Mrs. Donald J. Stiefel
Edwin A. Strauss
Tom and Joe's Mobil Service
Mr. and Mrs. Edward P. Troxell
Village Dairy Restaurant and Delicatessen
Mr. and Mrs. H. J. Volsky
Dr. and Mrs. Jack Waldman
Dr. and Mrs. Thomas J. Walsh
Mr. Herman Winston
Mr. and Mrs. David Wakser
Mr. and Mrs. Myron Wasserman

general index

Activities 62
Advertisements 116
Band 76
Basketball 90
Bridge Club 73
Cafeteria Aids 83
Cheerleaders 80
Choir 78
Cross Country 95
Debate Team 72
Eighth Grade Cheerleaders 110
Eighth Grade Class 108
Faculty 12
Football 86
Freshman Basketball Team 106
Freshman Class 104
Freshman Cheerleaders 104
Freshman Football Team 105
German Club 72
Girls' Cabinet 69
Golf 97
Gymnastics 96
Hall Guards 83
Introduction 4
Junior Class 54
Junior High School 98
Junior High School Band 115
Junior High School Bowling 103
Junior High Student Council 102
Junior Varsity Basketball 14
Latin Club 73
Library Aids 83
National Honor Society 68
National Thespian Society 75
Oculus 70
Office Aids 83
Patrons 133
Pep Club 81
Senior Class 28
Ski Club 67
Sophomore Class 58
Student Council 64
Table of Contents 2
Varsity B Club 82

index of high school students

Adelman, Bryan 56
Albert, Jeff 55
Albert, Robin 60,86
Allyn, Becky 61,76,77
Amato, Chuck 18,57,66,95
Amster, Susan 55
Anderson, Nancy 32
Arnoff, Beverley 61
Auerbach, Marsha 58
Baer, Laura 60,76,77
Baker, Robert 32,33,65,68,78
Barkin, Elliott 26,32,36,78,79,90, 91,95
Barrie, Dennis 61
Barron, Arthur 32,43,67,126
Barron, Ron 61,78,79
Benis, Marlen 41,61
Berger, Marcia 32,128
Berk, Jack 31,32,121
Berk, Jeffrey
Bilsky, Lauren 58
Bloom, Beverly 58
Bloomfield, Lynda 58
Bolek, Jim 33,82,84,95
Bondy, Sheila 33,72,75,123
Bookatz, Edwin 33,121
Bradley, Carole 23,54,57
Breen, Norman 33,50,65,82,84,86, 88,90,91
Brown, Marc 31,34,67,78,121,122, 128
Brown, Rodney 34,73,76,78,90
Buckantz, Rick 59
Cantor, Abe 72,95
Carmosina, John 56
Chernikoff, Lawrence 31,34,43,71, 83,97,121
Cherry, Diane 59
Chesler, Jonathon 60,76
Cohon, Cynthia 35,38,70,118,119, 121
Cohon, Jerry 58,59,78,79,82,84
Colb, Gloria 58,69,78
Comet, Arthur Steven 31,35,75,125
Comet, Linda 56,76,77
Conant, Billie 60
Curva, Carol 35,69,71,78,128
Curva, John 58
Deutsch, Cheryl 35
Diamond, Sherry 57
Dick, Steven 34,57,66,96
Dobrin, Shelly 57
Dolin, Spencer 4,34,83,126
Doris, Alan 60,78
Drew, Julie 58,59
Drost, Marian 58
Dryer, Joy 60,65,69,80,83
Eberlin, Janice 60,76
Eichenbaum, Kenneth 22,58,94,97
Eichenbaum, Michelle 22,55,69,73
Ehrlich, Steven 35,73
Ellis, Cathy 59,96
Faranda, Thomas 57,71,78,79,95, 96
Feldman, Linda 58
Feniger, Mark 58
Feren, Ellyn 23,57,67
Fidelholtz, Cheryl 59
Fien, Joel 57

Finkelstein, Richard 61
Fiordalisi, Roger 56,82,84,86
Fishman, Harriet 60,76,77
Flagel, Joyce 36
Fox, Mary Kay 55
Franks, Denis 61
Freedman, Evelyn 36,71,75,83
Freedman, Marlene 60,76
Fried, Alda 55,74,76,77
Friedman, Daniel 31,36,51,64,65, 70,71,119,122
Friedman, Marsha 56
Fromson, Susan 41,60,69
Gaffney, Timothy 36,37
Gale, David 59,86
Gallagher, Timothy 55,71
Garson, Joel 61
Garson, Marc 59
Geller, Elliott 60
Gellin, Daniel 61,74
Gendler, Barbara 55,56
Gilbert, Reggie 60
Ginnis, Richard 57,78,79
Giusto, Joanne 59,76,77
Glaser, Jerome 55,82,84,95,97
Glazer, Susan 56
Gold, Donna 60
Goldfarb, Jerry 36
Goldheimer, Sherryn 56,76,77
Goldstine, Alan 36,74,75
Goldstone, Pamela
Golub, Mark 54,57
Goodfriend, Cynthia 23,56,57,74, 75,80,96
Goodman, Shari 37,83
Gorden, Merle 54,55
Gould, Judy 37,119
Graines, Stuart 60
Gray, Barbara 61,65,69,71,81
Gray, Nancy 37,41,51,70
Greenberg, Michael 58,59,71
Greenwald, Gary 56,76,95
Greenwald, Marge 54,55,65,71,74, 75
Grossburger, Beth 38,123
Gutowitz, Stanley 56
Hansen, William 38,70
Harris, Alan 60
Harris, Mike 57,78,79
Hart, Allen 18,31,38,82,84,86,88, 118
Harvey, Kim 23,56
Heller, James 81,83
Heller, Joan 39,65,68,69,71
Hershey, Meryl 55,56,65,66,67,69, 71,76,77
Hirschfield, Jeffrey 60,82,84,86, 88,94
Horvath, Marian 56
Huber, Ed 31,39,48,51,70,71,82, 84,86
Icke, Linda 59
Isenstadt, Ernie 59,67,73
Isenstadt, Rella 58,69,80,81,96
Jacobs, Melvin 56,82,84,85,90,92, 93
Jacobson, Kenneth 60
Janovsky, Charles 61
Jaye, Cynthia 59,60,76,77
Joseph, James 56,80,82,84,94
Kabicek, Bruce 59,81,83
Kahn, Faith 39,40,41,125
Kanter, Kenneth 57
Karson, Joseph 39,50,71,80,84,86
Katz, Burton 56,57,82,84,86,87,90, 91,92,93
Katz, Janet 39,41,65,68,70,73,83, 118,119,122,128
Katz, Richard 39,66,121,122,128
Kaufman, Dennis 56
Kaufman, Margaret 4,40
Kaye, Sheldon 58,59
Kaye, Zachary 61,76,82,84,86,90
Keeti, Harvey 55,76,83
Kipp, Richard 58,59,78,82,84,86, 89,90,91,92,93
Klein, Alan 40,51,65,68,73,78,79, 82,83,84,86
Klein, Cathy 56,58,76,78
Klein, Richard
Kline, Stuart 31,40,78,82,84,86, 118
Koelewyn, Dale 57,95
Koelewyn, Gary 58,95
Koerner, Jeffrey 40,72,74,75,82, 84
Kraig, Marsha 56
Kurlander, Harley 58,78,79,94
Kutler, Stuart 55,82,83,84,86
Laks, Brian 31,41,83,128
Landers, Barbara 59
Landy, Susan 18,38,41
Lapine, Sherry 31,41,69,71,118
Laurie, Dennis 58
Leeb, Lesley 59,65,69,71,72,73,81
Leeb, Sheila 22,41,65,70,73,74,75
Lefkowitz, James 61,94
Lefton, Lonn 58,76,95
Leibowitz, Larry 59,78
Leventhal, Edward 55,82,84,86,93
Levin, Donna 19,40,54,56,71,78
Levy, Marcia 58,76
Levy, Ned 59,77
Lichtman, Michael 55
Liff, Judy 23,57
Lipkowitz, Jane 42,71,118
Loeb, Joan 23,42,71,75,128
Lombardo, William 4,31,42,50,70, 82,83,84,125
Lostig, Linda 60
Lubin, Michael 60,94,97
Magalnick, Elliott 42
Mantel, Robert 56,66
Marcellino, Diane 58,60
Marcus, Faye 56,71
Markowitz, Helen 58,60
Markowitz, Martin 58,83,86,94
Matlow, Kenneth 57
Metz, Tonnie 42
Mielenz, Susan 42,68,70,96
Milefsky, David 60,78
Miller, Barabara 61
Miller, Karen 59,65,69
Miller, Robert 59,61,82,84,86,89, 90
Miller, Sherry 56,69,127
Miller, Susan 18,40,41,43,66,125
Morantz, Sharon 34,43,71,76,96
Mittleman, Steven 55
Morin, Perry 57,58,76
Myers, Susan 56,71,76
Nagelbush, Cheryl 58,80
Nathanson, Jerri 43
Newhauser, Nancy 61
Newmark, Ruth 38,43,44,71,126
Nicolosi, Carole 60,76,77
Opper, Vicki 57,76,78,79,83
Pesselman, Laurie 56,57,65,69
Pile, David 58,94
Powers, Joyce 61,76,78
Pressman, Kenneth 59,82,84,86,87
Priesand, Mark 55,86
Rabine, Mark 39,44,65,71,82,84, 90,95
Rafal, Ron 59,86,94
Raviotta, Gloria 44,71,73,76,77,78
Ring, Donald 45
Robinson, Larry 59,94
Rosen, Bonnie 23,45,71,118
Rosen, Pamela 45
Rosen, Richard 4,30,45,82,84
Rosenberg, James 59,76,86
Rosenfield, Lora Jill 45
Ross, Lee 61,86
Ross, Rickie 58
Ross, Steven 58,78,79
Rossio, Jeffrey 58,65,73,78
Rothkopf, Richard 45,64,65,82,84, 86,101
Rothstein, Michael 46,78,79,82, 84,86,93,118
Rothstein, Susan 55,71
Rubin, Gayle 23,56,57,65,71,75
Rudolph, Edward 46
Rutman, Marilyn 55,71,76,77
Ryshen, Louis 61,78,79
Sack, Terry 46,95,96
Salkovitch, Michael 59
Saltzman, Brenda 23,46,65,68,71, 118
Scantlebury, Charles 55,57,82,84, 95
Schildhouse, Helene 41,60
Schmayer, Daniel 56,86,94
Schneider, Sandra 59,69,72
Schubach, Gisela 57,70,72,73,76, 77,96
Schwartz, Penny 57
Schwartz, Phyllis 23,61
Schwartz, Marvin 46,73,82,84,86, 87,88
Severino, Jean Barbara 16,40,41, 46,69,70,125
Shapiro, Daniel 60
Shiffer, Marti 31,41,47,70,80,128
Shon, Michael 57,76,95
Siegal, Nancy 61
Siegel, Donna

Silbar, Sharlene 55,57,71
Silver, Howard 47,70
Silverman, Diana 38,47,71,119, 121,128
Simmons, Jeffrey
Siroky, Michael 57,73
Skigin, Diane 41,59
Skufca, Ronald 61,82,84,86
Sobol, Alan 60,82,84,86,88,90,91
Solonom, Diane 48
Solwitz, Shari 30,54,57,71,78
Soper, Ronald 48
Steiger, Ronita 56,76,77
Steigman, Miriam 61
Stein, Debbie 61,69
Stein, Leslee 38,48
Stein, Ianne 56,57,74,75,76,77
Stern, Martin 58
Stiefel, Lee 49,64,65,66,68,69,70, 80
Stitt, James 33,49,65,73,82,84,85, 90,91,92,93,97
Strauss, Eddie 55,76
Teitelbaum, Charlotte 22,57,73
Terrell, Constance 23,49,68,70, 118
Terrell, Elizabeth 56
Tochulsky, Mary
Treister, Loren 60,86,94
Troxell, Edward 49,65
Vinocor, Barry 61,78,79,82,84,86
Volsky, Michael 58,82,84,86
Volsky, Vicki 34,49,51,65,66
Wakser, Lynne 49,71,76,77
Waldman, William 50,82,84,96,97
Walsh, Joan 23,43,50,51,70
Wasserman, Roy 60,94
Wasserman, Sharon 43,50,68,71
Weinberg, Adon 19,57,76,78
Weinberg, Joyce 58,78
Weiner, Barbara 65,76
Weiner, Sherry 55,56,69,80,83,96
Weingart, Harriet 54,57,76,77
Weisenberg, Alan 58,61,82,84,86, 88,94
Weiss, Marlene 57,72,76,77
Weiss, Stephen 22,59,73
West, Arthur 50
White, Robin 54,57,76,77
Williger, Carol 51,68,69,128
Winger, Marshall 56,65,82,84,86
Winston, Blanche 51
Winston, Frank 58,78
Wish, Ira 36,56,65,73,78
Wolf, Allan 56,57
Wolfson, Edyth 51
Young, Jeffrey 30,53,55,86,96
Zabell, Michael 22,51,65,71,73,82, 83,84,90,92,95
Zalben, Jerry 54,57,78,79,86
Zamansky, Cal 60
Zavell, Karen 61,69,71
Ziff, Susan 59,76,77
Zilbert, Mark 60
Zimmerman, Anita 60

acknowledgments

The 1963 yearbook staff gratefully acknowledges the courtesy and cooperation of the following individuals:
Mr. Arthur Shapiro
Mr. John Griffin
Mr. Elmer Texler of Texler Photography
5226 Northfield Blvd.
Maple Hts., Ohio
Mr. Peter Prentner
Mr. and Mrs. Arthur P. Marcus
Mr. Eugene Shroyer
Mrs. Sandra Lerner
Joseph Karson
Richard Rothkopf
Students, Faculty, and Staff of Beachwood Junior-Senior High School

We hope you have enjoyed the 1963 OCULUS.

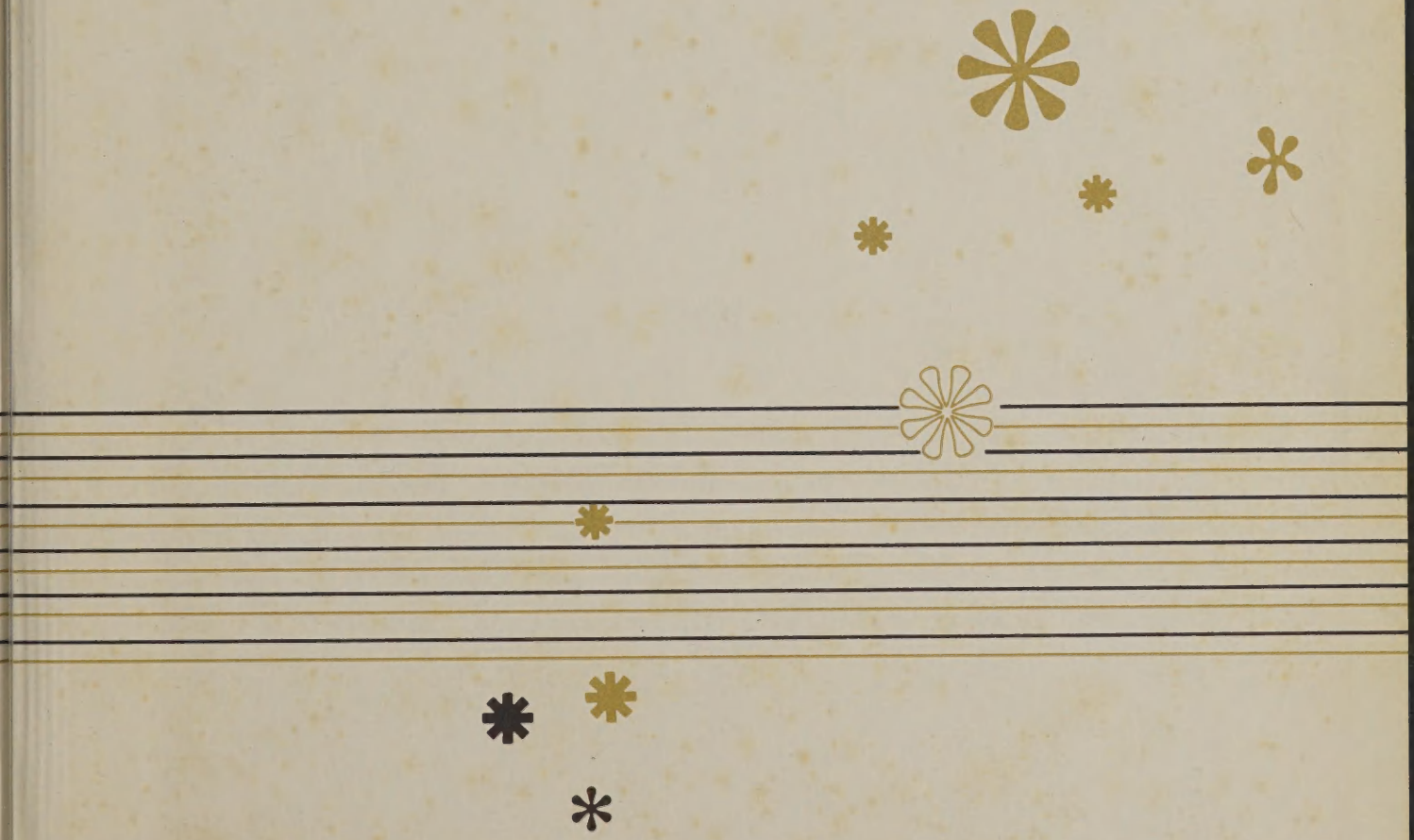

AMERICAN YEARBOOK
COMPANY